



**TRI-STATE
STEEL INC.**

1 FRAMES & GRATES

2 CURB ANGLES/HEADERS

3 COVERS

4 CLARK COUNTY DROP INLETS

5 WATERHOUSE PRODUCTS

6 SPECIALTY STEEL

MAIN OFFICE
(702) 632-4143
sean@tri-statesteelinc.com



2780 Bledsoe Lane
Las Vegas, NV 89156

ABOUT US

For over 25 years, Tri-State Steel Inc. has been the leading galvanized steel fabrication company in Las Vegas. Our expertise includes welding, metal fabrication, plasma cutting, and custom fabrications. We begin with sourcing only the finest quality of steel that is made in the U.S.A while delivering the best customer service.

We have an extensive project history with city infrastructure both in and out of the city, ranging from Allegiant Stadium to the Las Vegas Strip, to the Amazon facilities across the valley. Outside the city, we are the go-to for our numerous loyal customers located in different regions of Nevada and California.



TABLE OF CONTENTS

GENERAL INFORMATION	4-6
PRODUCTS AND STYLES OFFERED.....	4
CHOOSING THE PROPER DESIGN.....	5
CUSTOMOMZING CASTING.....	6
SHOP EQUIPMENT AND PRODUCTS.....	7-10
1 FRAMES & GRATES.....	11-118
PRECAST	13-23
TRAFFIC FRAMES.....	13-16
TRAFFIC GRATES.....	16-23
NDOT.....	24-49
TYPE 2 FRAMES AND GRATES.....	26-39
TYPE 2A GRATES.....	40-42
TYPE 2B GRATES.....	43-45
TYPE 2B FRAMES.....	46-48
OLDCASTLE.....	50-97
PARKWAY FRAMES.....	50-55
TRAFFIC FRAMES.....	56-61
ALL OC GRATES.....	62-83
ENCLOSURE FRAMES.....	84-86
ENCLOSURE GRATES.....	87-97
CAL TRANS.....	98-106
FRAMES.....	98-100
GRATES.....	101-106
JENSEN.....	108-117
FRAMES.....	108-109
GRATES.....	110-117
2 CURB ANGLES/HEADERS.....	119-123
3 COVERS.....	125-141
T100/T200 PRECAST COVERS.....	125-127
HATCH AND FRAME SETS.....	128-129
CAL TRANS COVER.....	130
OLDCASTLE PARKWAY COVERS.....	130-134
OLDCASTLE TRAFFIC COVERS.....	135-141
4 CLARK COUNTY DROP INLETS.....	143-154
5 WATERHOUSE PRODUCTS.....	155-164
BOLLARDS.....	156-159
FLANGE SUPPORTS.....	160-161
WH PARTS.....	162
RESEVOIRE VENT.....	163
DEPTH GAUGE/SW COVER.....	164
6 SPECIALTY STEEL.....	165-172

*** ITEMIZED INDEX ON BACK**

GENERAL INFORMATION

PRODUCTS AND STYLES OFFERED

We offer a wide variety of products designed through multiple of our trusted styles.

Our products are categorized in broad sections by chapter throughout the catalog, each including a catalog number attached to each item. The full index can be found in alphabetical order on pages (174-176).

Production is categorized by the following chapters:

- FRAMES & GRATES
- CURB ANGLES/HEADERS
- COVERS
- CLARK COUNTY DROP INLETS
- WATERHOUSE PRODUCTS
- SPECIALTY STEEL



The styles used for our products includes (but are not limited to) the following list:

- PRECAST
- NDOT
- OLD CASTLE
- CAL TRANS
- JENSEN

Standard

Available for:
Parkway(PED)/Traffic

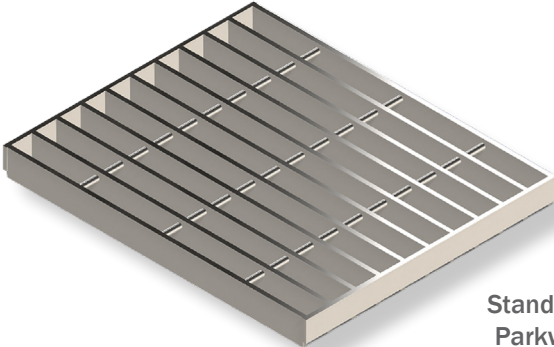

Standard
Parkway
Grate

ADA - Disabled Accessibility

Available for:
Parkway(PED)/Traffic

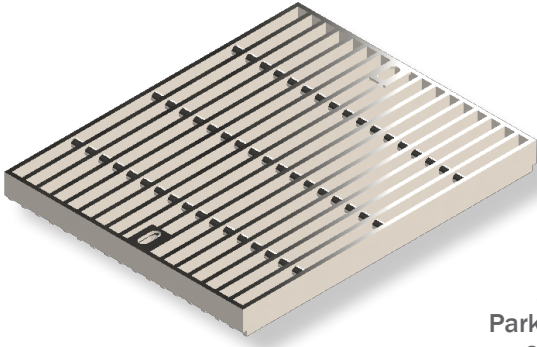

ADA
Parkway
Grate

HHP - High Heel Proof

Available for:
Parkway(PED)/Traffic

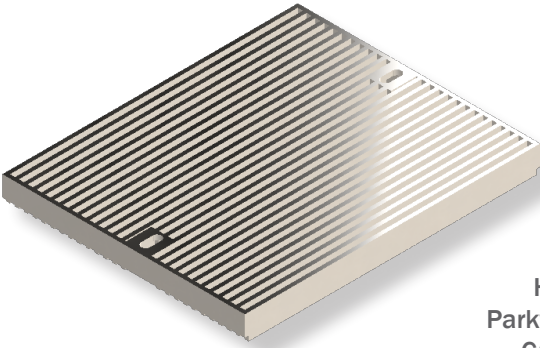

HHP
Parkway
Grate

CUSTOMIZING CASTINGS

We offer detailed fabrication for unique designs per customer order.

Ranging from company names and logos to specially tailored designs for personal property. These designs can be engraved on signs, cover plates, and many more.

Interested in a custom sign? Does your company need labeled cover plates on site for safety? With limited detail of your design, we can provide for your needs.



Company Sign



Company Sliding Gate



Decorative Sign



Company Cover



Band Saw



Shear

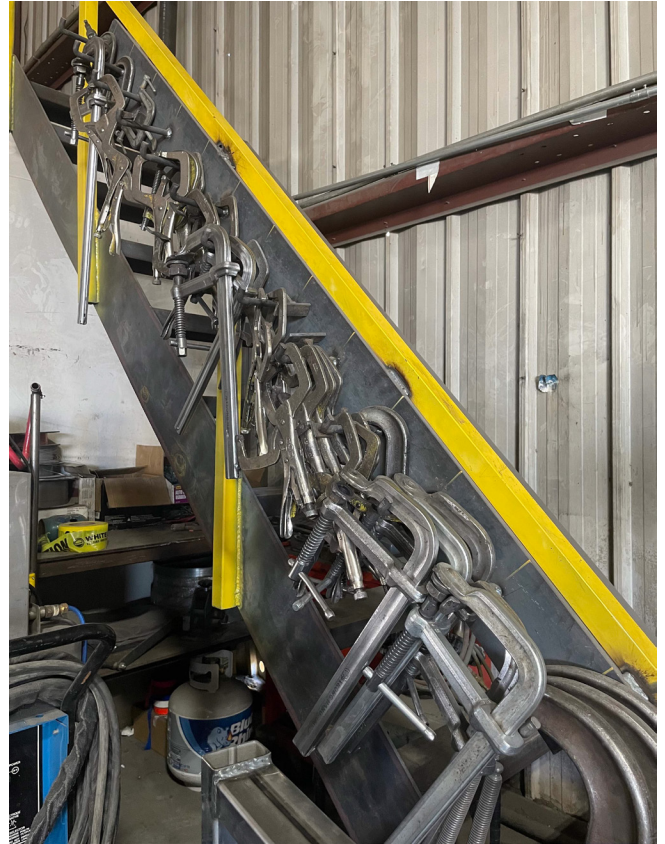

Top left:
Plasma Table
Top right:
Clamps
Bottom right:
Metal Cylinder

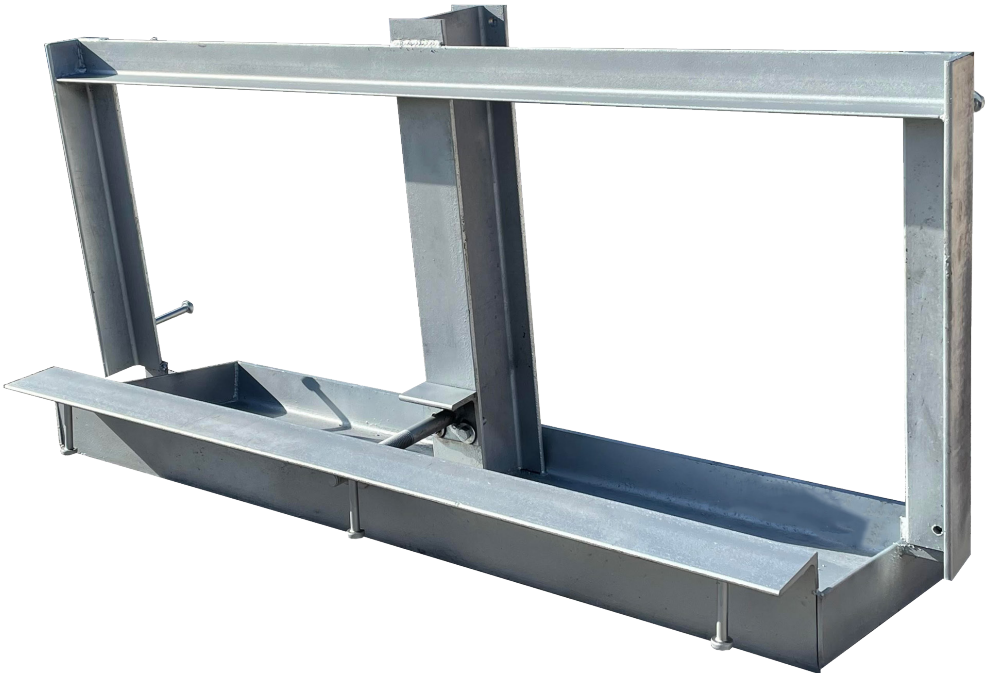

Top:
CM2 Rack
Bottom:
CM

Grate in Concrete



Hatch in Ground



FRAMES AND GRATES

1

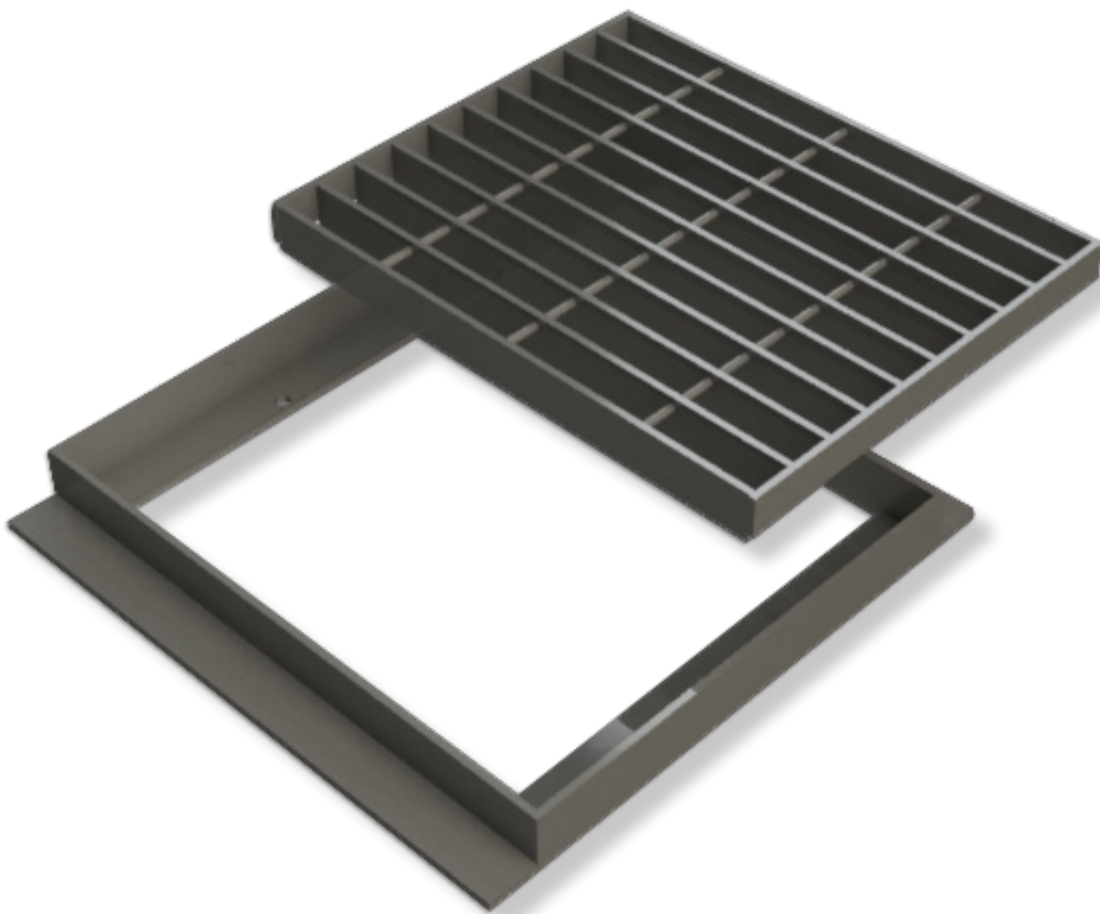

STYLE
PRECAST
NDOT
OLDCASTLE
CAL TRANS
JENSEN

* THE FOLLOWING PC TRAFFIC FRAMES FIT CORRESPONDING SIZE FOR PC TRAFFIC GRATES (PG. 17)

12X12 STANDARD FRAME

12X12 Clear opening

FINISHES:

- Raw Mill
- Black
- HDG

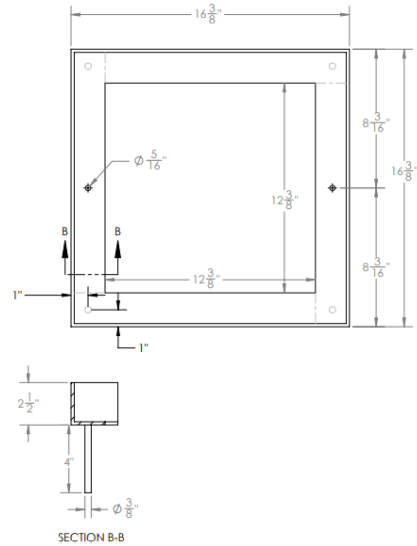
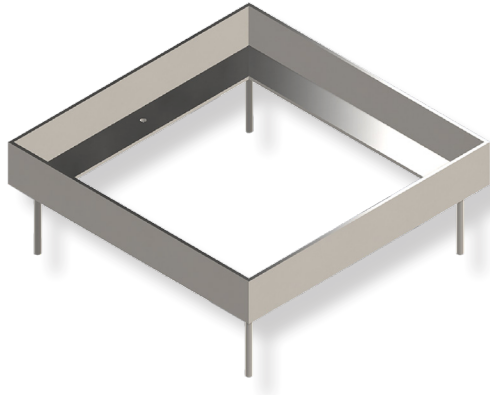

F-0001

SEE PAGE 17

18X18 STANDARD FRAME

18X18 Clear opening

FINISHES:

- Raw Mill
- Black
- HDG

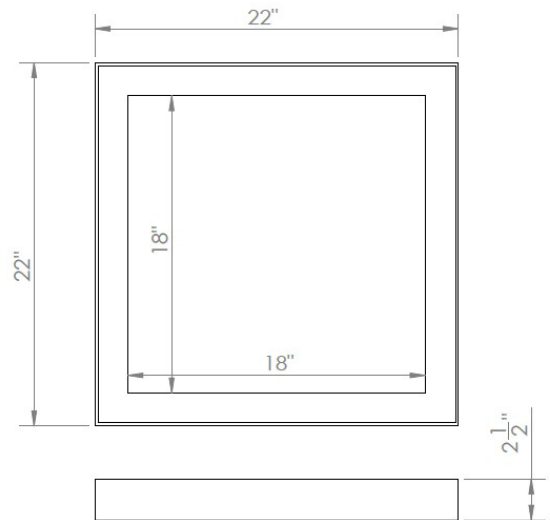
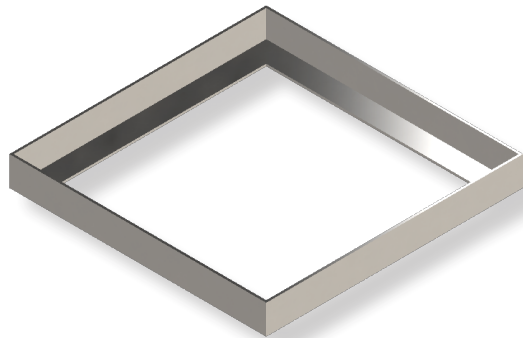

F-0002

SEE PAGE 18

24X24 STANDARD FRAME

24X24 Clear opening

FINISHES:

- Raw Mill
- Black
- HDG

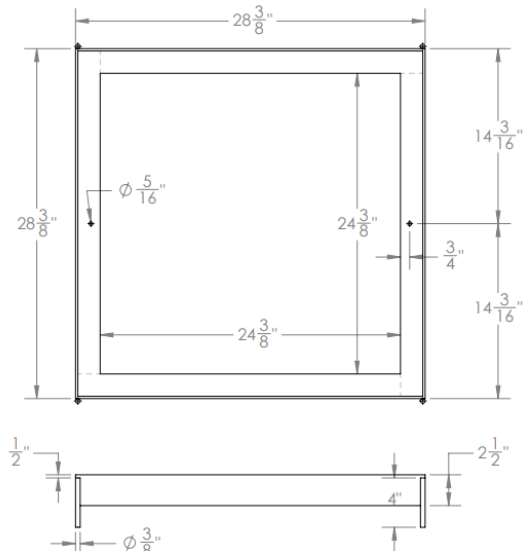
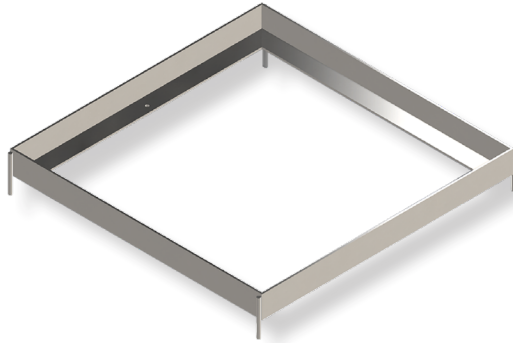

F-0003

SEE PAGE 19

30X30 STANDARD FRAME

30X30 Clear opening

FINISHES:

- Raw Mill
- Black
- HDG

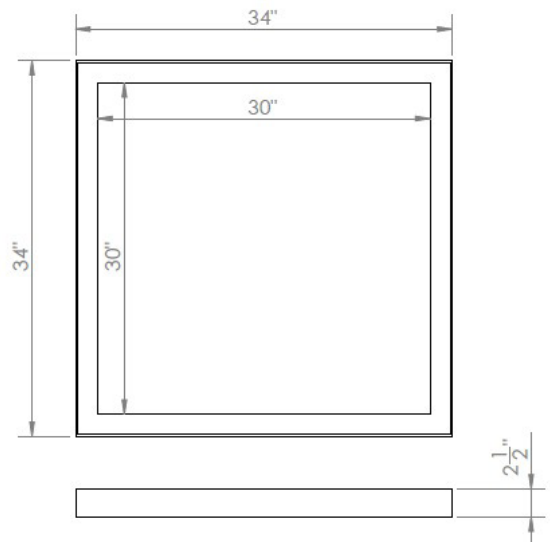
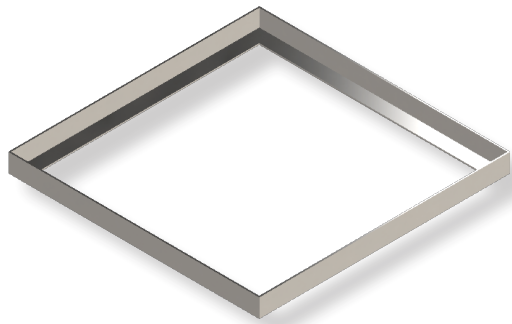

F-0004

SEE PAGE 20

36X30 STANDARD FRAME

36X30 Clear opening

FINISHES:

- Raw Mill
- Black
- HDG

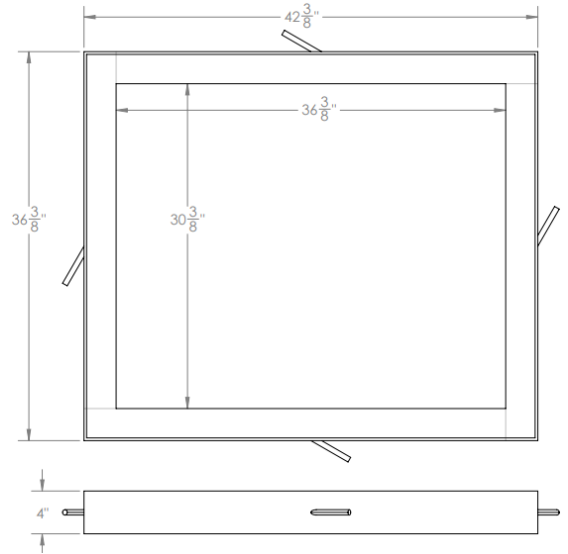
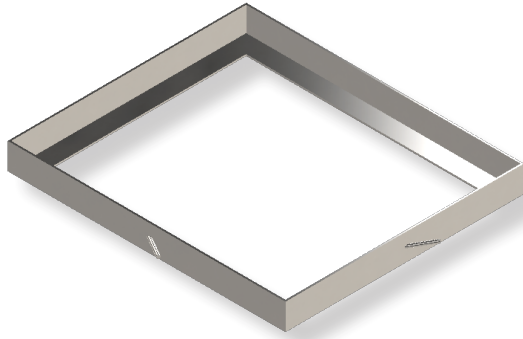

F-0005

SEE PAGE 21

36X36 STANDARD FRAME

36X36 Clear opening

FINISHES:

- Raw Mill
- Black
- HDG

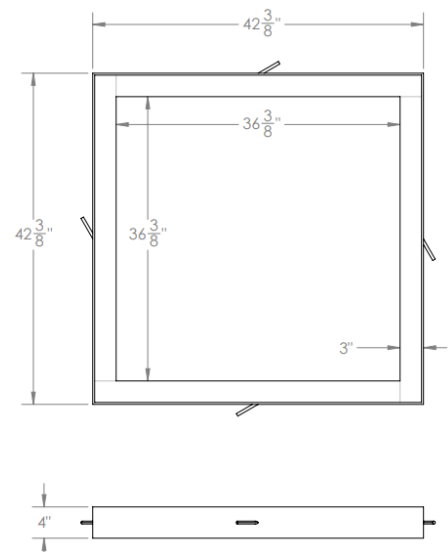
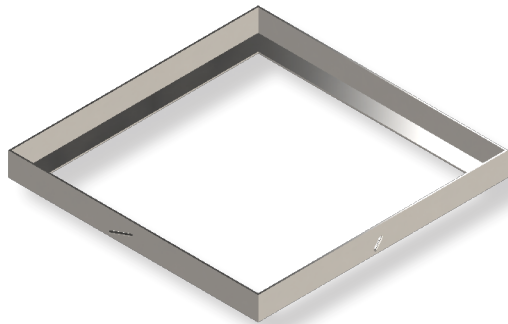

F-0006

SEE PAGE 22

48X48 STANDARD FRAME

48X48 Clear opening

FINISHES:

- Raw Mill
- Black
- HDG

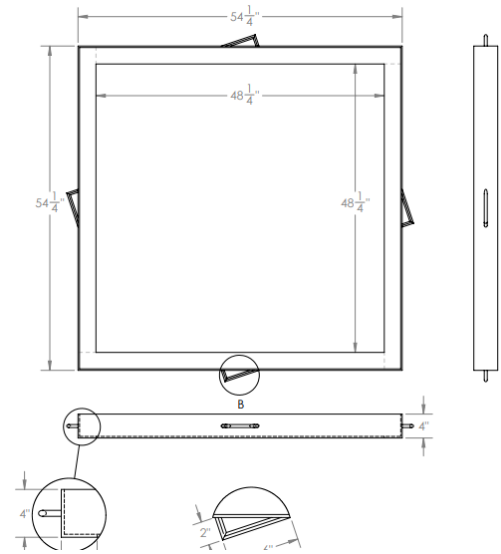
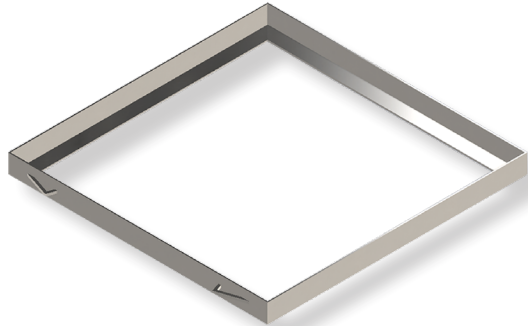

F-0007

SEE PAGE 23

*** THE FOLLOWING PC TRAFFIC GRATES FIT CORRESPONDING SIZE FOR PC TRAFFIC FRAMES (PG. 13)**

STANDARD GRATE

12X12 Clear opening

FINISHES:

- Raw Mill
- Black
- HDG

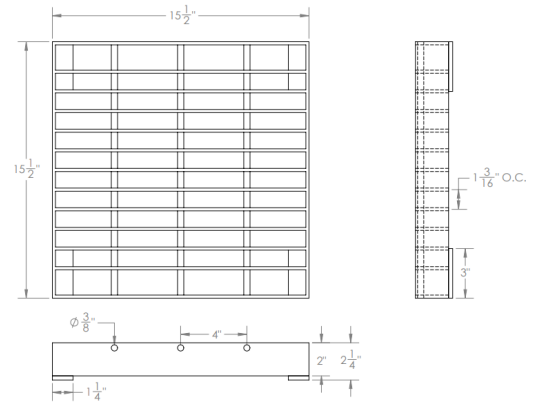
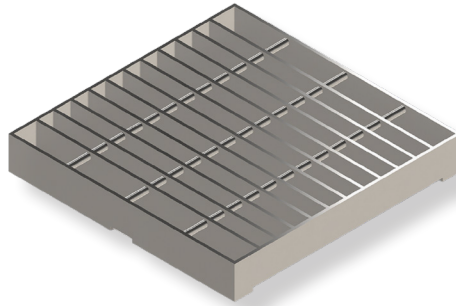

G-0001

SEE PAGE 13

ADA GRATE

12X12 Clear opening

FINISHES:

- Raw Mill
- Black
- HDG

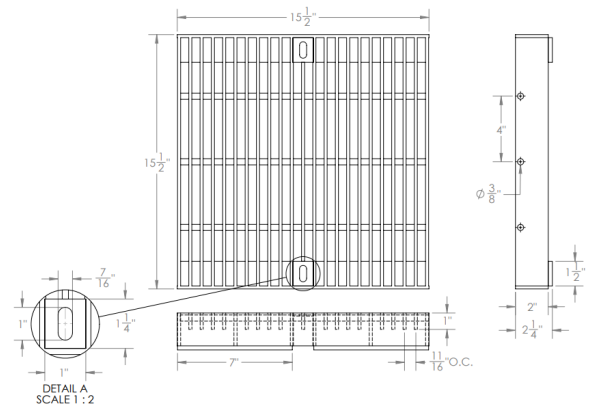
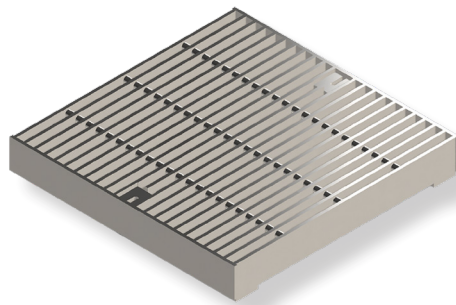

G-0002

HHP GRATE

12X12 Clear opening

FINISHES:

- Raw Mill
- Black
- HDG

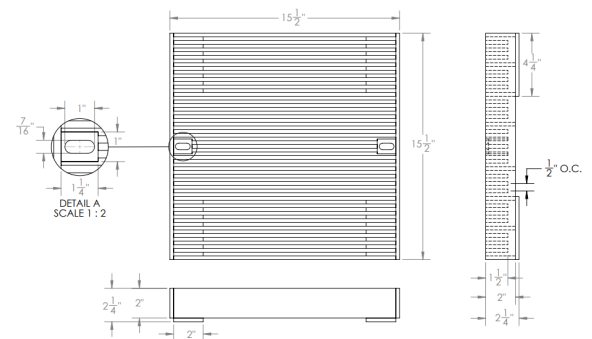
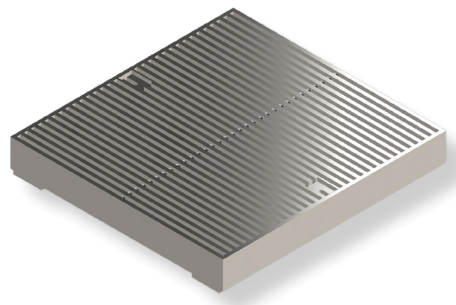

G-0003

STANDARD GRATE

18X18 Clear opening

FINISHES:

- Raw Mill
- Black
- HDG

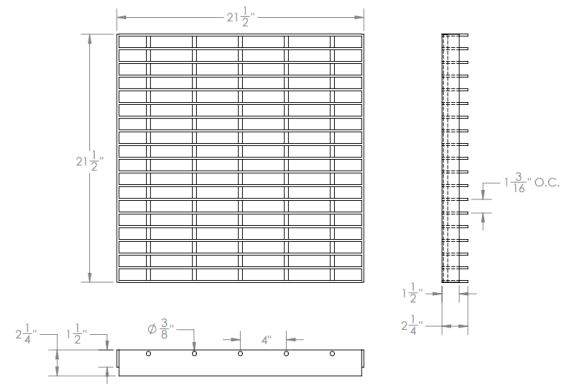
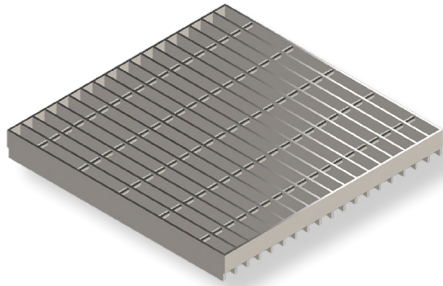

G-0004

SEE PAGE 13

ADA GRATE

18X18 Clear opening

FINISHES:

- Raw Mill
- Black
- HDG

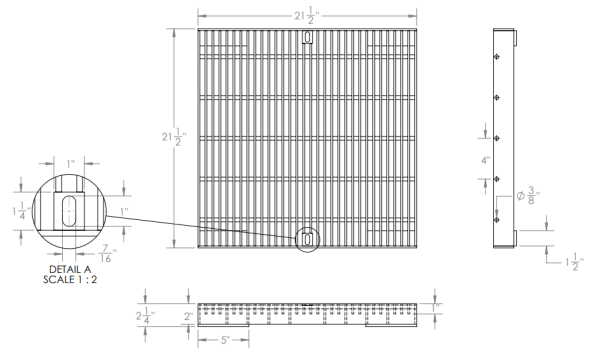
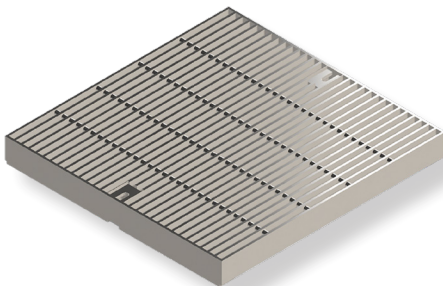

G-0005

HHP GRATE

18X18 Clear opening

FINISHES:

- Raw Mill
- Black
- HDG

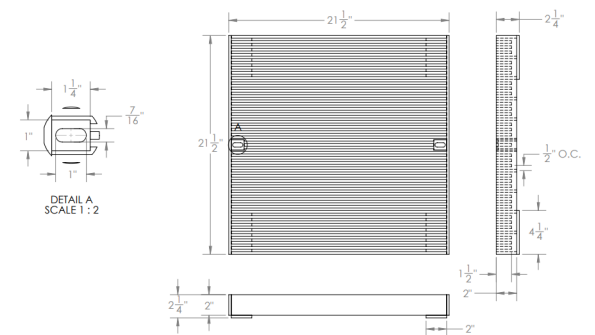
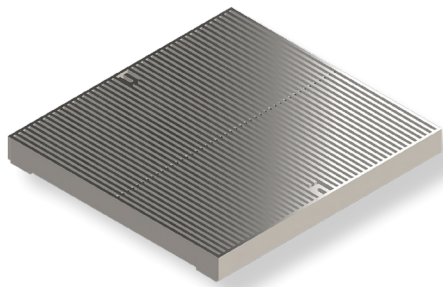

G-0006

STANDARD GRATE

24X24 Clear opening

FINISHES:

- Raw Mill
- Black
- HDG

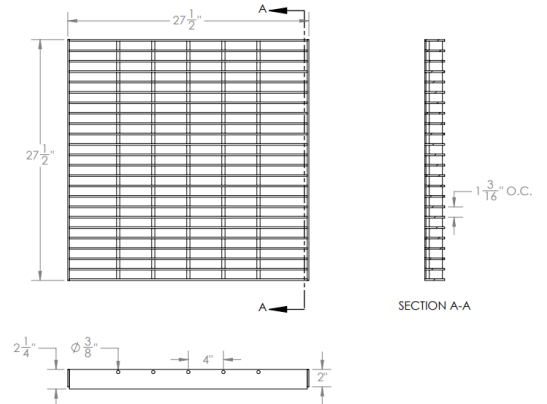
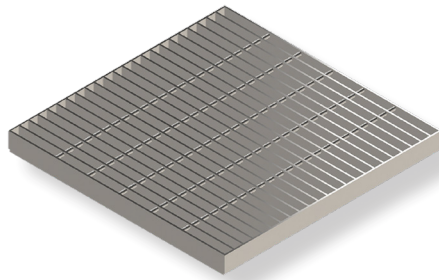

G-0007

SEE PAGE 14

ADA GRATE

24X24 Clear opening

FINISHES:

- Raw Mill
- Black
- HDG

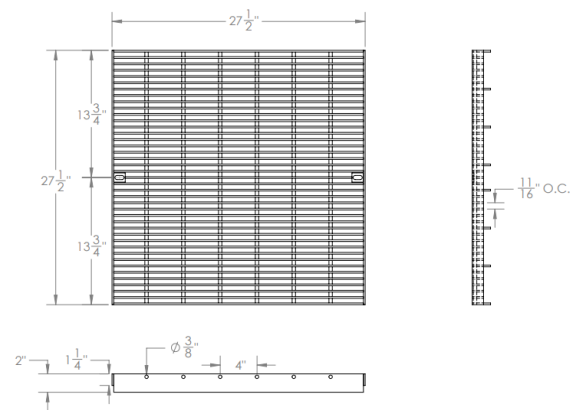
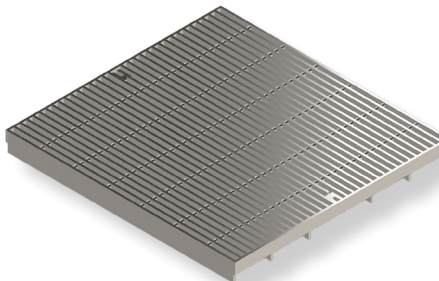

G-0008

HHP GRATE

24X24 Clear opening

FINISHES:

- Raw Mill
- Black
- HDG

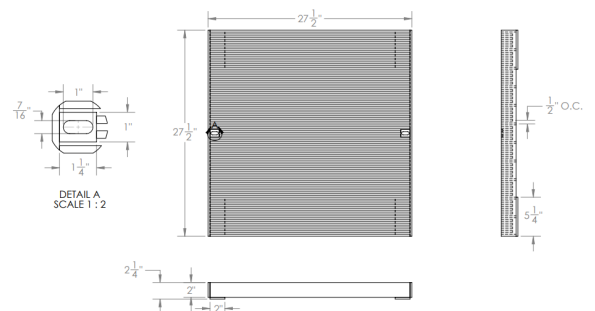
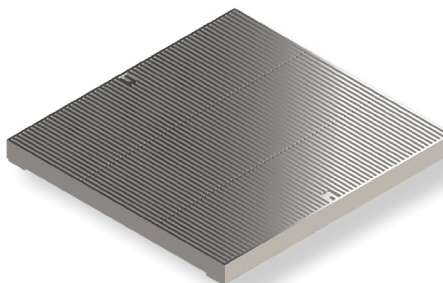

G-0009

STANDARD GRATE

30X30 Clear opening

FINISHES:

- Raw Mill
- Black
- HDG

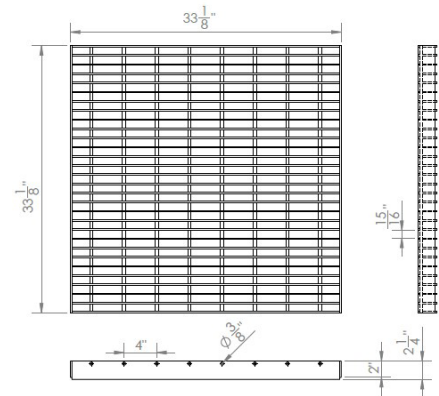
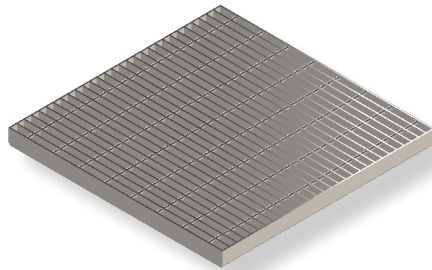

G-0010

SEE PAGE 14

ADA GRATE

30X30 Clear opening

FINISHES:

- Raw Mill
- Black
- HDG

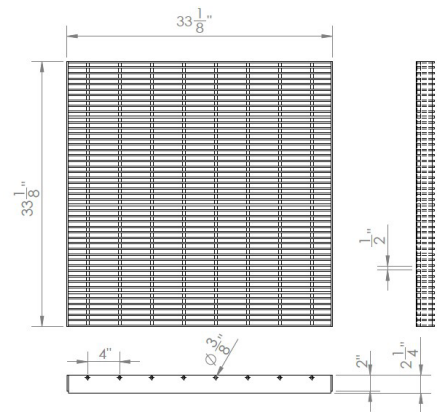
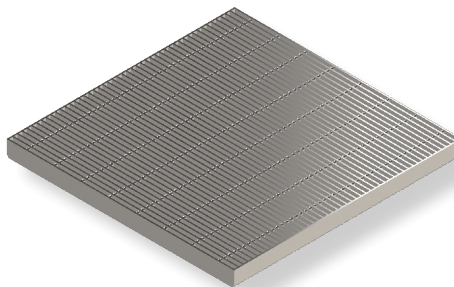

G-0011

HHP GRATE

30X30 Clear opening

FINISHES:

- Raw Mill
- Black
- HDG

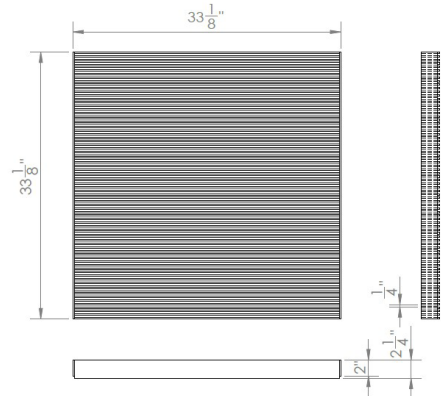
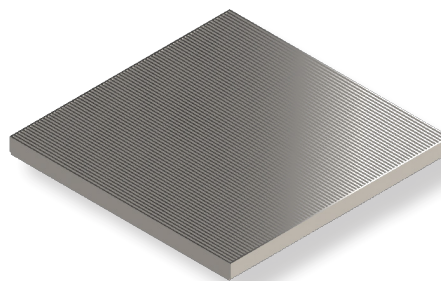

G-00012

STANDARD GRATE

36X30 Clear opening

- FINISHES:
- Raw Mill
 - Black
 - HDG

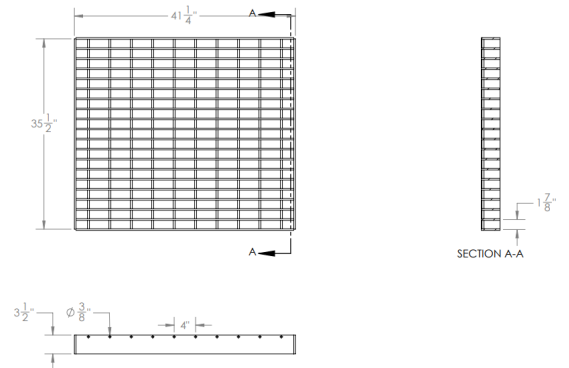
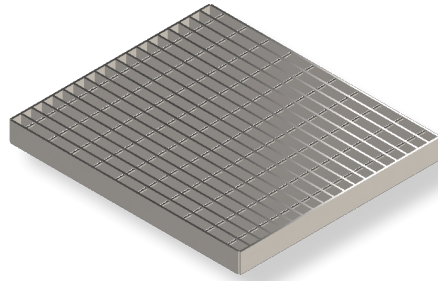

G-0013

SEE PAGE 15

ADA GRATE

36X30 Clear opening

- FINISHES:
- Raw Mill
 - Black
 - HDG

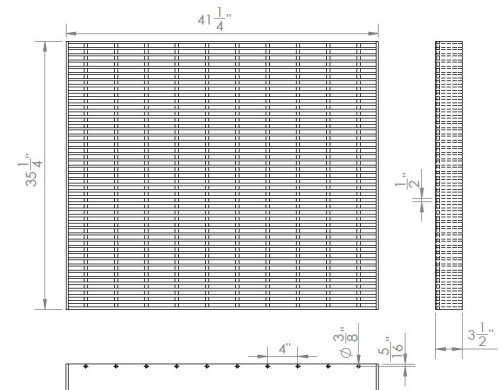
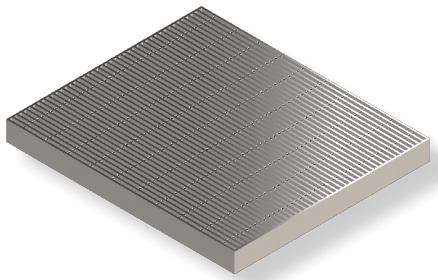

G-0014

HHP GRATE

36X30 Clear opening

- FINISHES:
- Raw Mill
 - Black
 - HDG

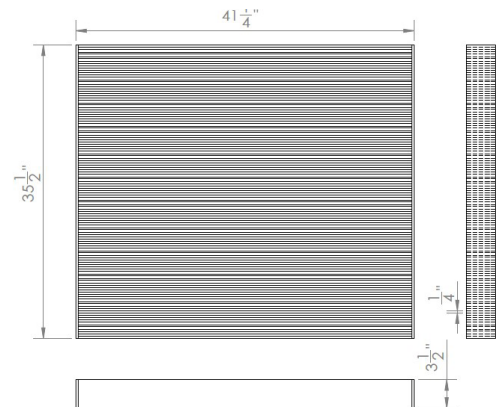
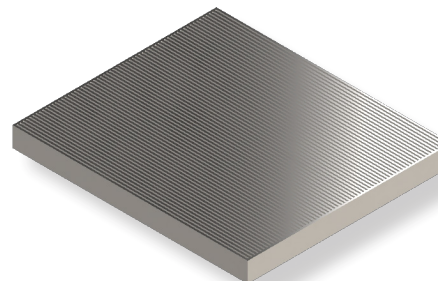

G-0015

STANDARD GRATE

36X36 Clear opening

- FINISHES:
- Raw Mill
 - Black
 - HDG

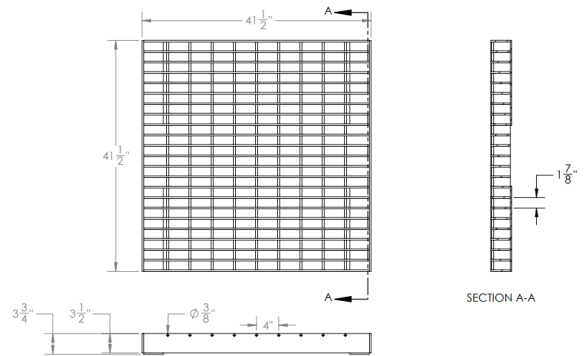
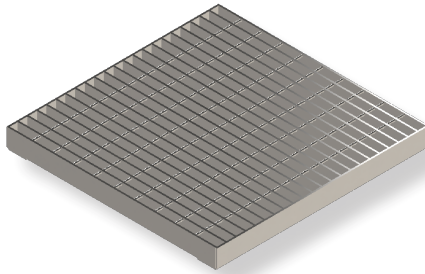

G-0016

SEE PAGE 15

ADA GRATE

36X36 Clear opening

- FINISHES:
- Raw Mill
 - Black
 - HDG

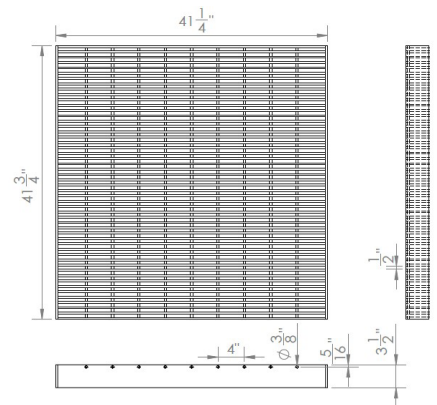
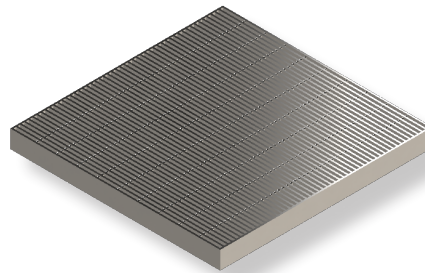

G-0017

HHP GRATE

36X36 Clear opening

- FINISHES:
- Raw Mill
 - Black
 - HDG

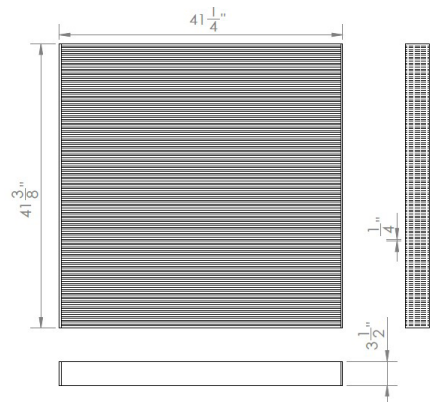
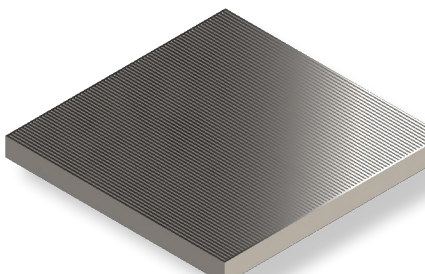

G-0018

STANDARD GRATE

48X48 Clear opening

- FINISHES:
- Raw Mill
 - Black
 - HDG

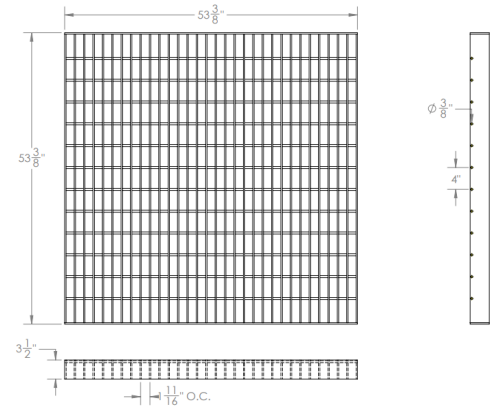
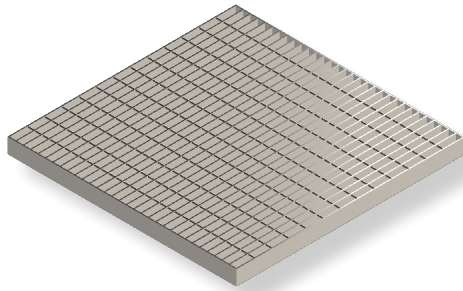

G-0019

SEE PAGE 16

ADA GRATE

48X48 Clear opening

- FINISHES:
- Raw Mill
 - Black
 - HDG

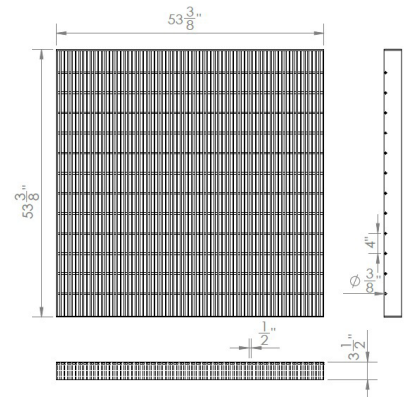
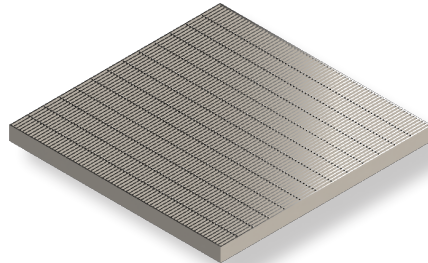

G-0020

HHP GRATE

48X48 Clear opening

- FINISHES:
- Raw Mill
 - Black
 - HDG

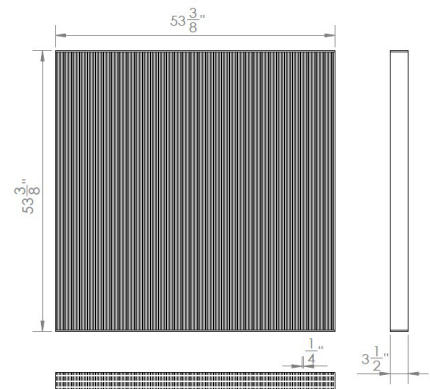
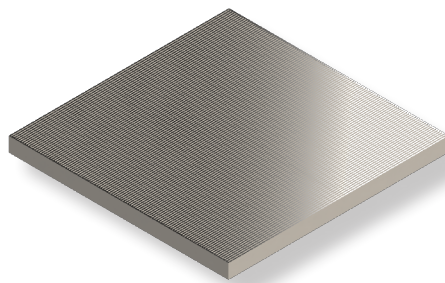

G-0021

NDOT STANDARD PLANS

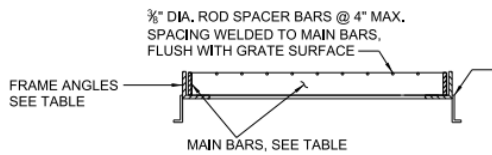

SECTION D-D

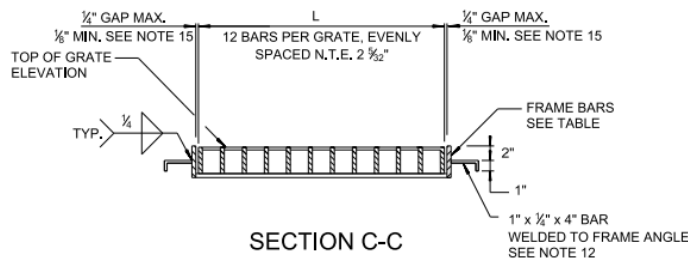

SECTION C-C

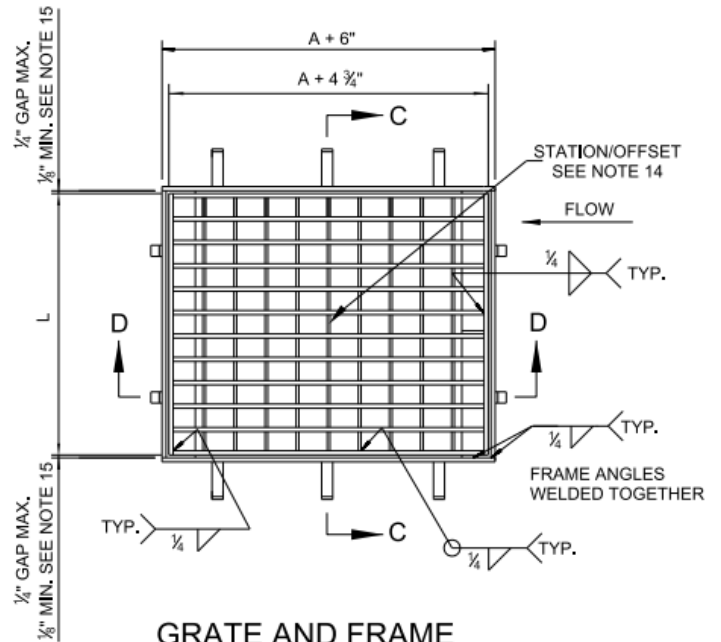

GRATE AND FRAME

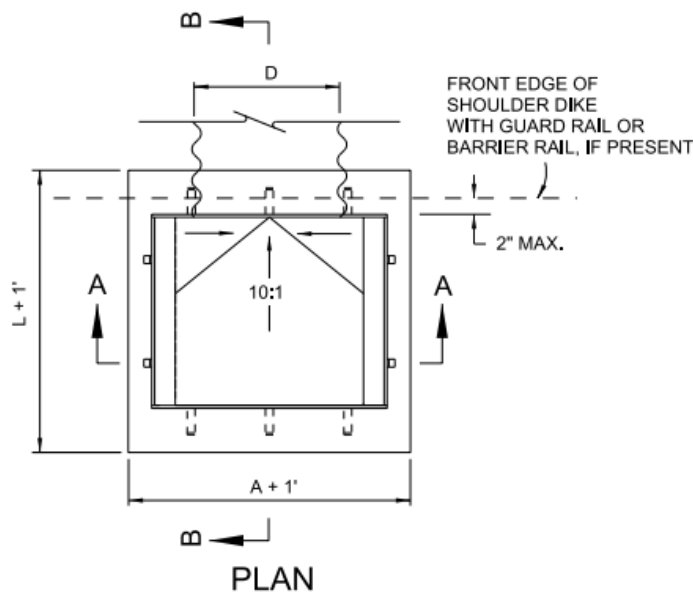

PLAN

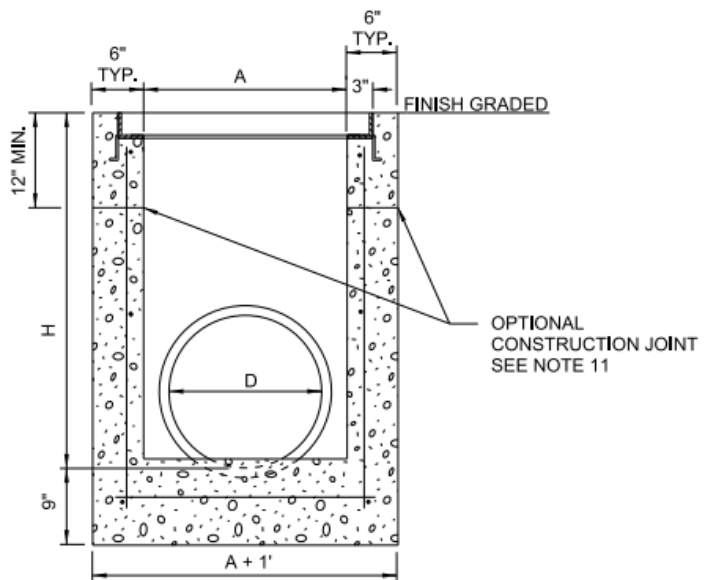

SECTION A-A

*NEVADA DEPARTMENT OF TRANSPORTATION. (2020). STANDARD PLANS FOR ROAD AND BRIDGE CONSTRUCTION. PG. 71.

PIPE SIZE INCH	A	MAIN BARS INCH	FRAMES ANGLES INCH	FRAME BARS INCH	SINGLE GRATE	DOUBLE GRATE	TRIPLE GRATE
≤15	2'	3 1/2 X 3/8	4 X 3 X 3/8	4 X 3/8	2	4	6
18	2' - 6"	4 1/2 X 3/8	5 X 3 X 3/8	5 X 3/8	2	4	6
24	3'	4 1/2 X 3/8	5 X 3 X 3/8	5 X 3/8	2	4	6
30	3' - 6"	4 1/2 X 3/8	5 X 3 X 3/8	5 X 3/8	2	4	6
36	4'	5 1/2 X 3/8	6 X 3 X 3/8	6 X 3/8	2	4	6
42	4' - 6"	5 1/2 X 3/8	6 X 3 X 3/8	6 X 3/8	2	4	6
48	5'	5 1/2 X 3/8	6 X 3 X 3/8	6 X 3/8	2	4	6

*REFER TO NDOT STANDARD PLANS (PG. 24)

*AMOUNT OF GRATES NEEDED DEPENDS ON FRAME DIMENSIONS

≤15" PIPE SINGLE FRAME

24X24 Clear opening

- FINISHES:
- Raw Mill
 - HDG

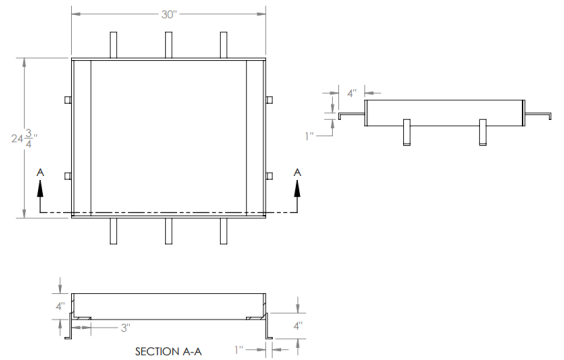
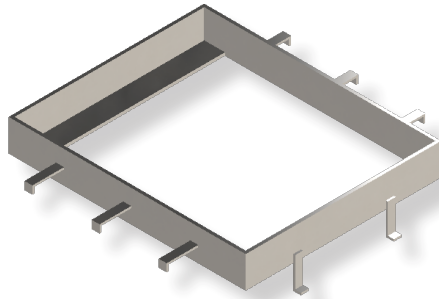

F-0008

≤15" PIPE DOUBLE FRAME

24X48 Clear opening

- FINISHES:
- Raw Mill
 - HDG

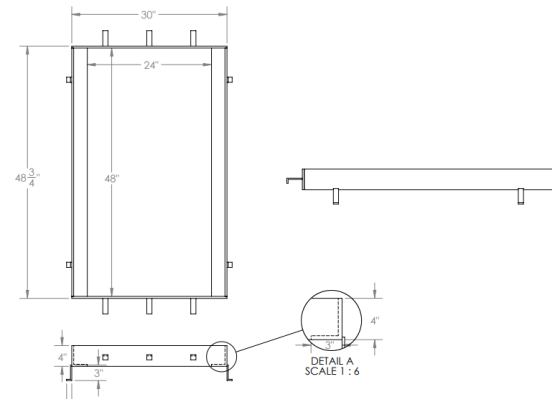
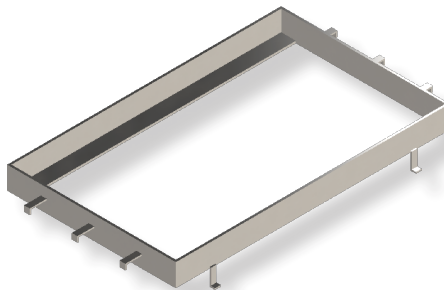

F-0009

≤15" PIPE TRIPLE FRAME

24X72 Clear opening

- FINISHES:
- Raw Mill
 - HDG

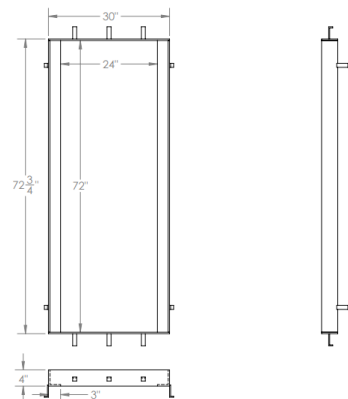
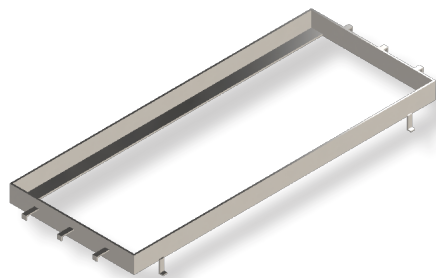

F-0010

≤15" PIPE GRATE

FINISHES:

- Raw Mill
- HDG

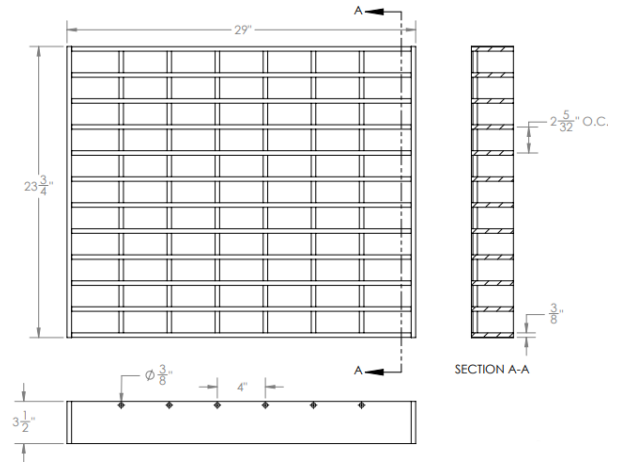
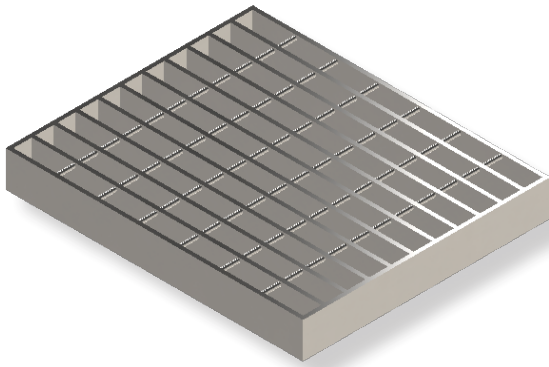

G-0022

PIPE SIZE INCH	A	MAIN BARS INCH	FRAMES ANGLES INCH	FRAME BARS INCH	SINGLE GRATE	DOUBLE GRATE	TRIPLE GRATE
≤15	2'	3 1/2 X 3/8	4 X 3 X 3/8	4 X 3/8	2	4	6
18	2' - 6"	4 1/2 X 3/8	5 X 3 X 3/8	5 X 3/8	2	4	6
24	3'	4 1/2 X 3/8	5 X 3 X 3/8	5 X 3/8	2	4	6
30	3' - 6"	4 1/2 X 3/8	5 X 3 X 3/8	5 X 3/8	2	4	6
36	4'	5 1/2 X 3/8	6 X 3 X 3/8	6 X 3/8	2	4	6
42	4' - 6"	5 1/2 X 3/8	6 X 3 X 3/8	6 X 3/8	2	4	6
48	5'	5 1/2 X 3/8	6 X 3 X 3/8	6 X 3/8	2	4	6

18" PIPE SINGLE FRAME

30X24 Clear opening

FINISHES:

- Raw Mill
- HDG

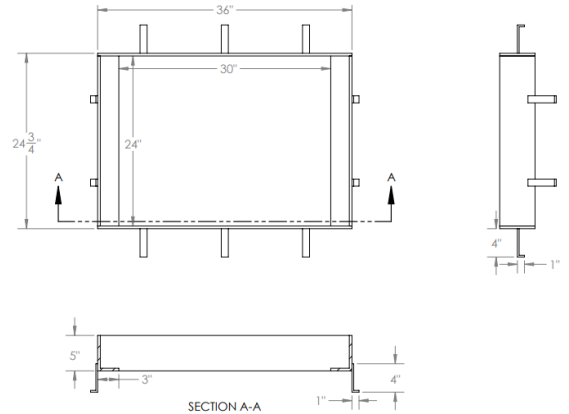
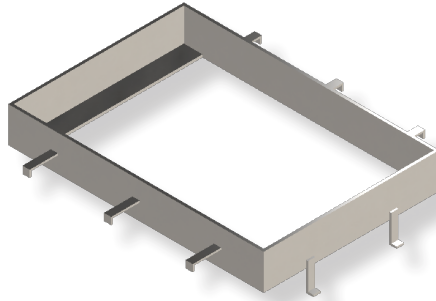

F-0011

18" PIPE DOUBLE FRAME

30X48 Clear opening

FINISHES:

- Raw Mill
- HDG

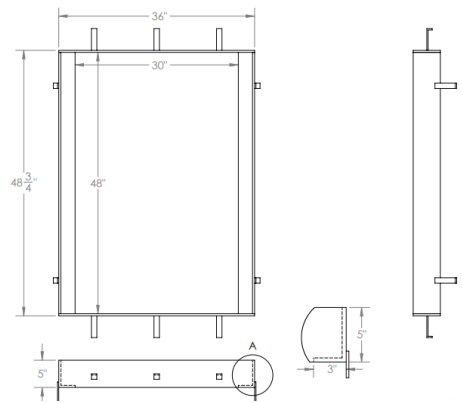
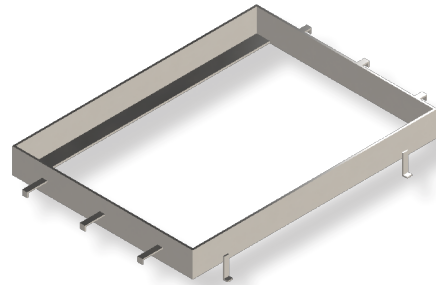

F-0012

18" PIPE TRIPLE FRAME

30X72 Clear opening

FINISHES:

- Raw Mill
- HDG

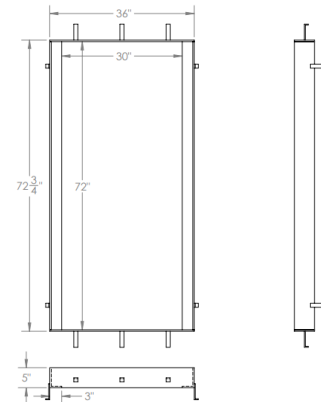
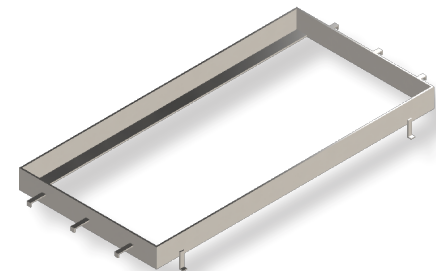

F-0013

18" PIPE GRATE

FINISHES:

- Raw Mill
- HDG

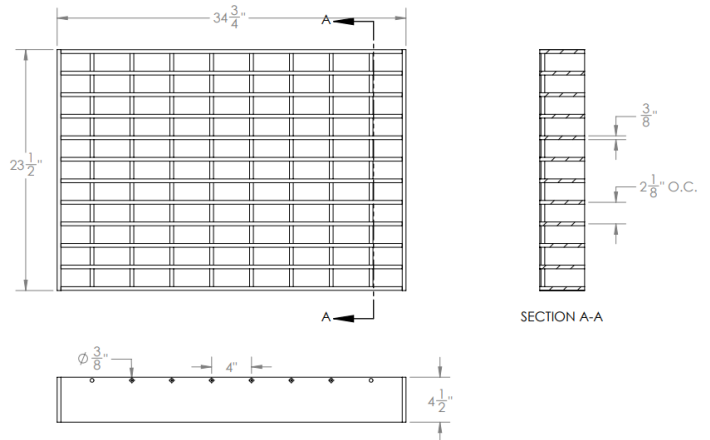
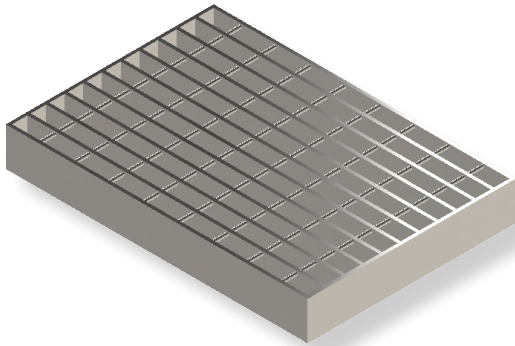

G-0023

PIPE SIZE INCH	A	MAIN BARS INCH	FRAMES ANGLES INCH	FRAME BARS INCH	SINGLE GRATE	DOUBLE GRATE	TRIPLE GRATE
≤15	2'	3 1/2 X 3/8	4 X 3 X 3/8	4 X 3/8	2	4	6
18	2' - 6"	4 1/2 X 3/8	5 X 3 X 3/8	5 X 3/8	2	4	6
24	3'	4 1/2 X 3/8	5 X 3 X 3/8	5 X 3/8	2	4	6
30	3' - 6"	4 1/2 X 3/8	5 X 3 X 3/8	5 X 3/8	2	4	6
36	4'	5 1/2 X 3/8	6 X 3 X 3/8	6 X 3/8	2	4	6
42	4' - 6"	5 1/2 X 3/8	6 X 3 X 3/8	6 X 3/8	2	4	6
48	5'	5 1/2 X 3/8	6 X 3 X 3/8	6 X 3/8	2	4	6

24" PIPE SINGLE FRAME

36X24 Clear opening

FINISHES:

- Raw Mill
- HDG

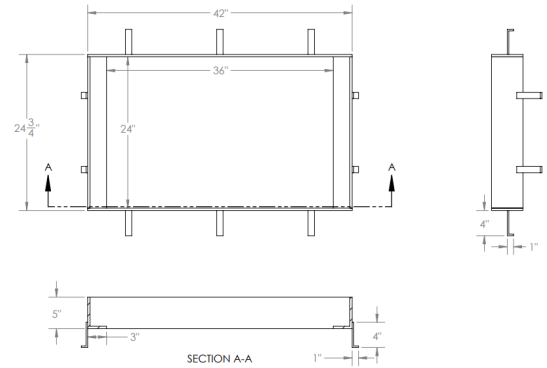
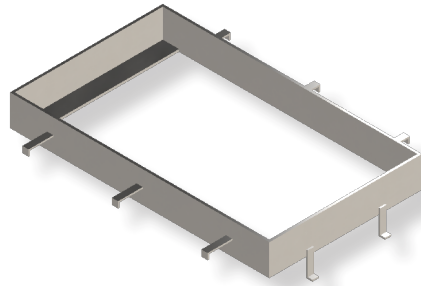

F-0014

24" PIPE DOUBLE FRAME

36X48 Clear opening

FINISHES:

- Raw Mill
- HDG

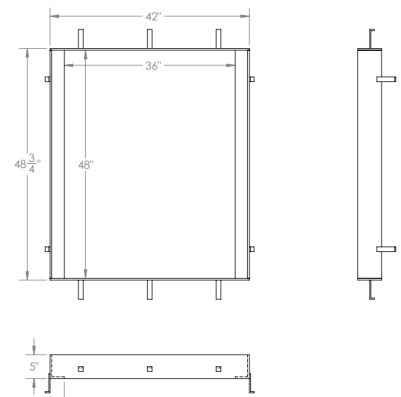
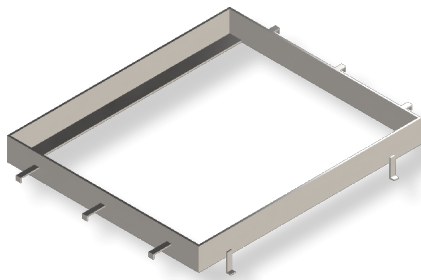

F-0015

24" PIPE TRIPLE FRAME

36X72 Clear opening

FINISHES:

- Raw Mill
- HDG

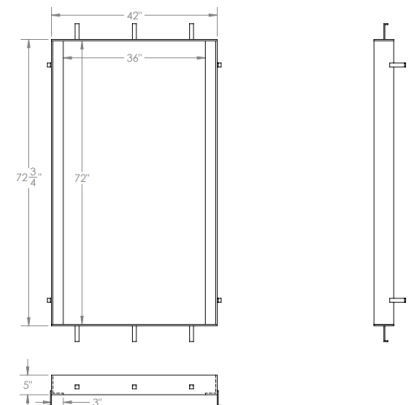
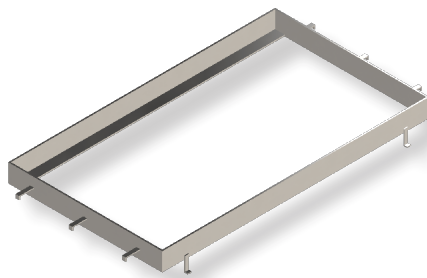

F-0016

24" PIPE GRATE

FINISHES:

- Raw Mill
- HDG

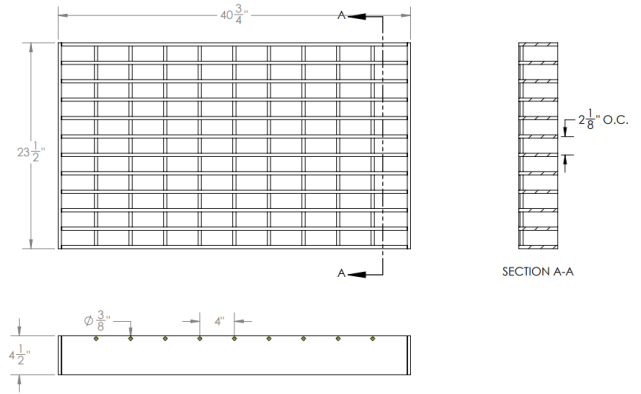
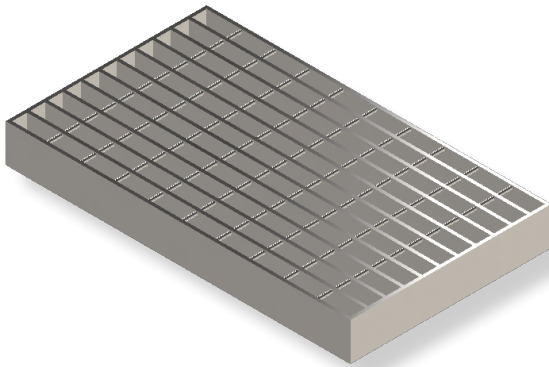

G-0024

PIPE SIZE INCH	A	MAIN BARS INCH	FRAMES ANGLES INCH	FRAME BARS INCH	SINGLE GRATE	DOUBLE GRATE	TRIPLE GRATE
≤15	2'	3 1/2 X 3/8	4 X 3 X 3/8	4 X 3/8	2	4	6
18	2' - 6"	4 1/2 X 3/8	5 X 3 X 3/8	5 X 3/8	2	4	6
24	3'	4 1/2 X 3/8	5 X 3 X 3/8	5 X 3/8	2	4	6
30	3' - 6"	4 1/2 X 3/8	5 X 3 X 3/8	5 X 3/8	2	4	6
36	4'	5 1/2 X 3/8	6 X 3 X 3/8	6 X 3/8	2	4	6
42	4' - 6"	5 1/2 X 3/8	6 X 3 X 3/8	6 X 3/8	2	4	6
48	5'	5 1/2 X 3/8	6 X 3 X 3/8	6 X 3/8	2	4	6

30" PIPE SINGLE FRAME

42X24 Clear opening

- FINISHES:
- Raw Mill
 - HDG

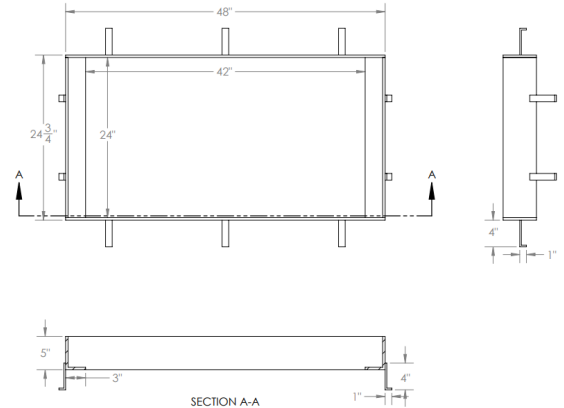
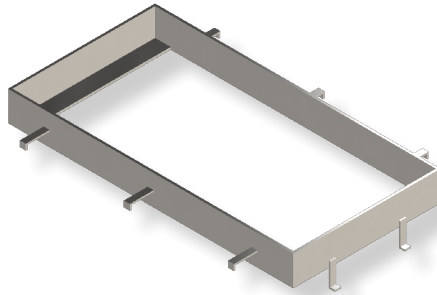

F-0017

30" PIPE DOUBLE FRAME

42X48 Clear opening

- FINISHES:
- Raw Mill
 - HDG

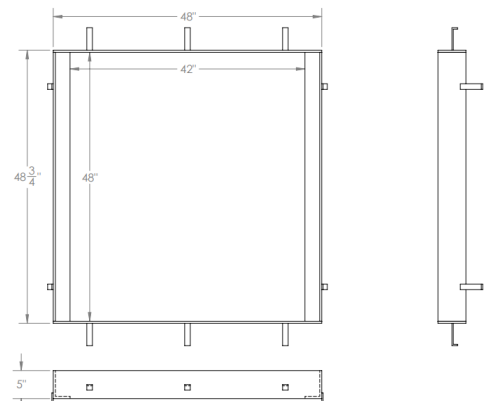
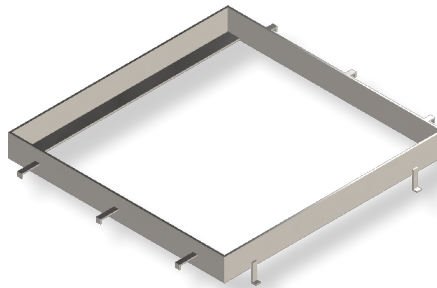

F-0018

30" PIPE TRIPLE FRAME

42X72 Clear opening

- FINISHES:
- Raw Mill
 - HDG

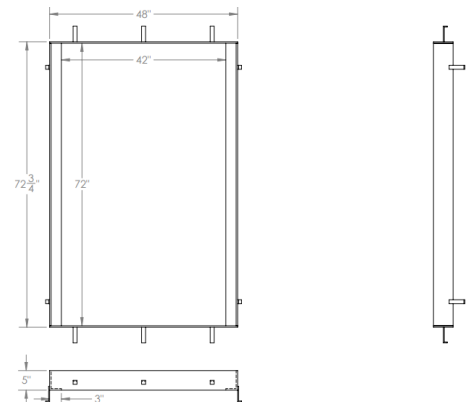
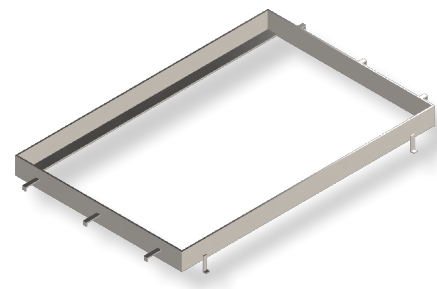

F-0019

30" PIPE GRATE

FINISHES:

- Raw Mill
- HDG

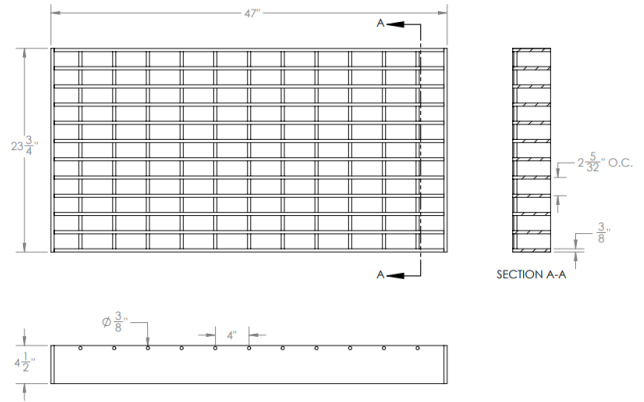
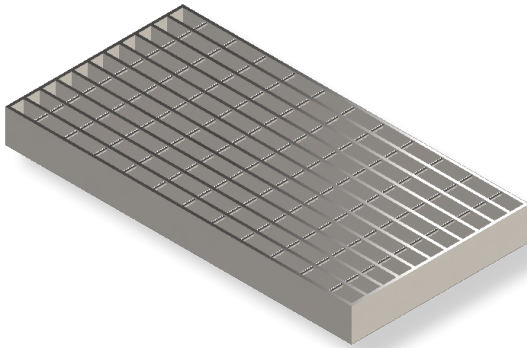

G-0025

PIPE SIZE INCH	A	MAIN BARS INCH	FRAMES ANGLES INCH	FRAME BARS INCH	SINGLE GRATE	DOUBLE GRATE	TRIPLE GRATE
≤15	2'	3 1/2 X 3/8	4 X 3 X 3/8	4 X 3/8	2	4	6
18	2' - 6"	4 1/2 X 3/8	5 X 3 X 3/8	5 X 3/8	2	4	6
24	3'	4 1/2 X 3/8	5 X 3 X 3/8	5 X 3/8	2	4	6
30	3' - 6"	4 1/2 X 3/8	5 X 3 X 3/8	5 X 3/8	2	4	6
36	4'	5 1/2 X 3/8	6 X 3 X 3/8	6 X 3/8	2	4	6
42	4' - 6"	5 1/2 X 3/8	6 X 3 X 3/8	6 X 3/8	2	4	6
48	5'	5 1/2 X 3/8	6 X 3 X 3/8	6 X 3/8	2	4	6

36" PIPE SINGLE FRAME

48X24 Clear opening

- FINISHES:
- Raw Mill
 - HDG

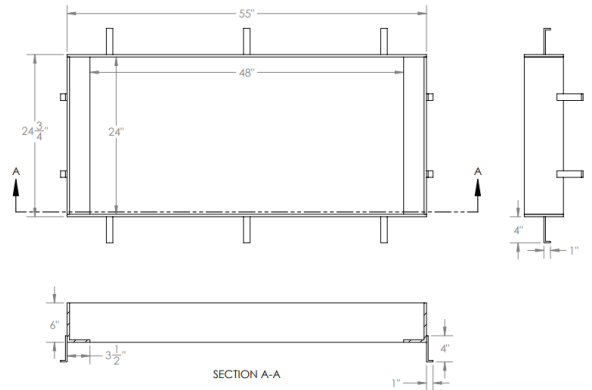
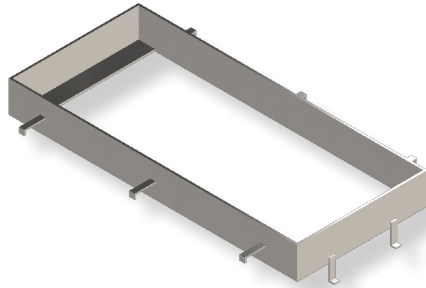

F-0020

36" PIPE DOUBLE FRAME

48X48 Clear opening

- FINISHES:
- Raw Mill
 - HDG

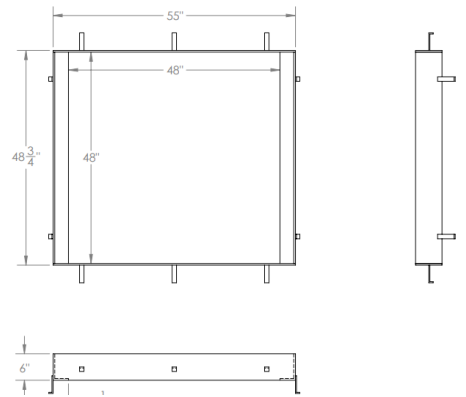
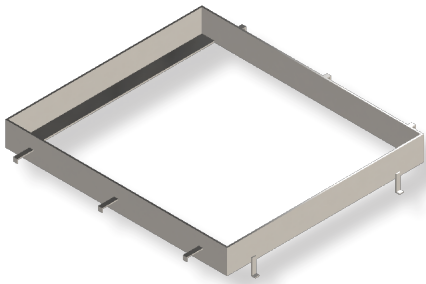

F-0021

36" PIPE TRIPLE FRAME

48X72 Clear opening

- FINISHES:
- Raw Mill
 - HDG

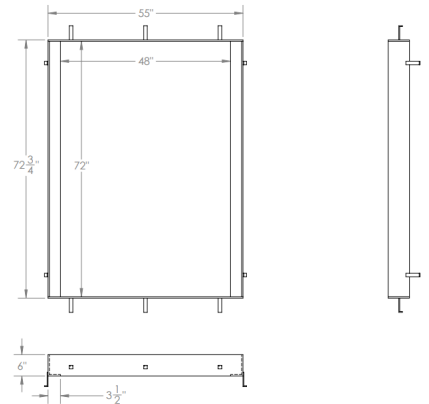
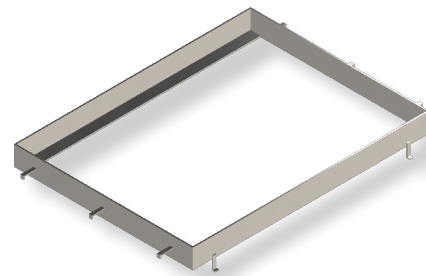

F-0022

36" PIPE GRATE

FINISHES:

- Raw Mill
- HDG

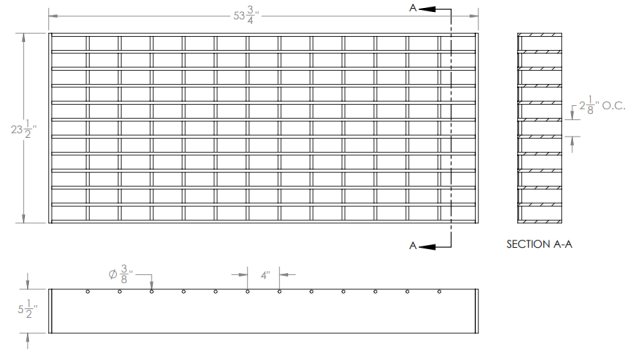
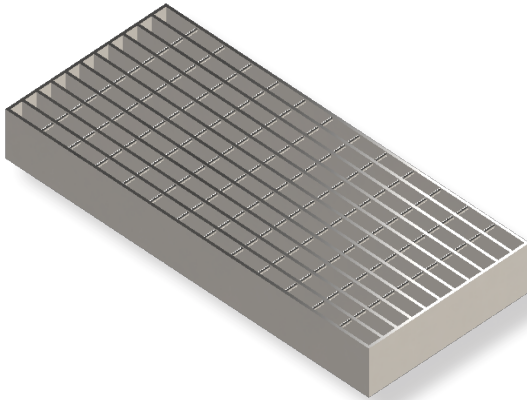

G-0026

PIPE SIZE INCH	A	MAIN BARS INCH	FRAMES ANGLES INCH	FRAME BARS INCH	SINGLE GRATE	DOUBLE GRATE	TRIPLE GRATE
≤15	2'	3 1/2 X 3/8	4 X 3 X 3/8	4 X 3/8	2	4	6
18	2' - 6"	4 1/2 X 3/8	5 X 3 X 3/8	5 X 3/8	2	4	6
24	3'	4 1/2 X 3/8	5 X 3 X 3/8	5 X 3/8	2	4	6
30	3' - 6"	4 1/2 X 3/8	5 X 3 X 3/8	5 X 3/8	2	4	6
36	4'	5 1/2 X 3/8	6 X 3 X 3/8	6 X 3/8	2	4	6
42	4' - 6"	5 1/2 X 3/8	6 X 3 X 3/8	6 X 3/8	2	4	6
48	5'	5 1/2 X 3/8	6 X 3 X 3/8	6 X 3/8	2	4	6

42" PIPE SINGLE FRAME

54X24 Clear opening

FINISHES:

- Raw Mill
- HDG

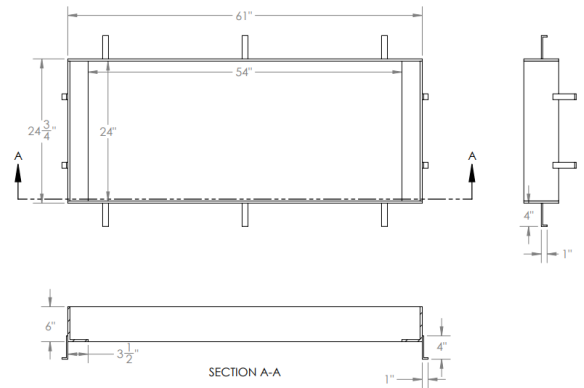
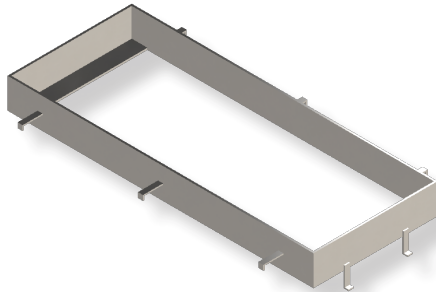

F-0023

42" PIPE DOUBLE FRAME

54X48 Clear opening

FINISHES:

- Raw Mill
- HDG

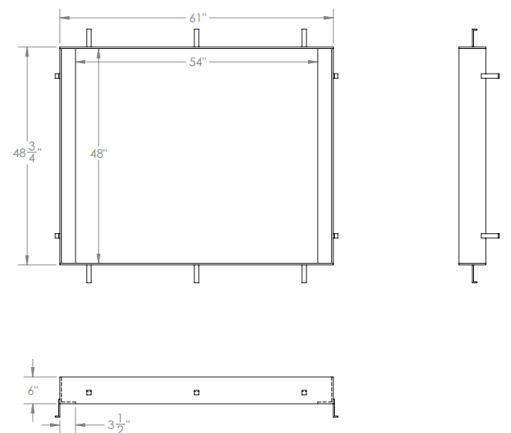
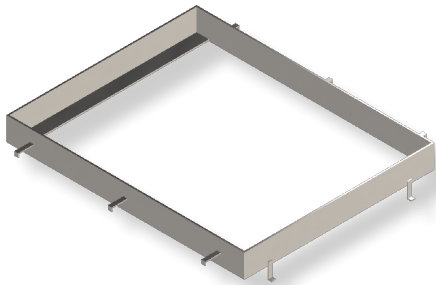

F-0024

42" PIPE TRIPLE FRAME

54X72 Clear opening

FINISHES:

- Raw Mill
- HDG

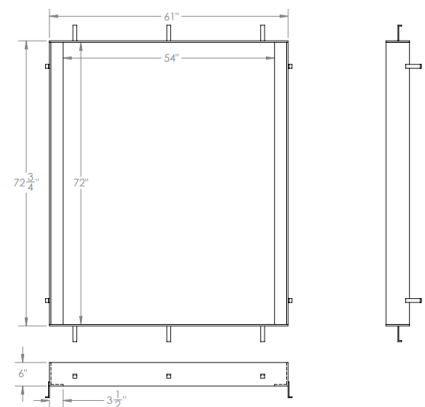
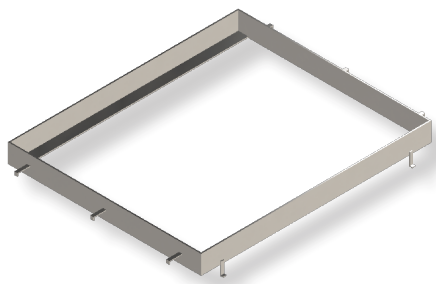

F-0025

42" PIPE GRATE

FINISHES:

- Raw Mill
- HDG

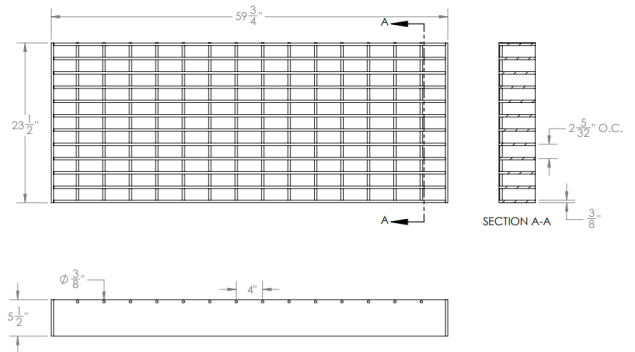
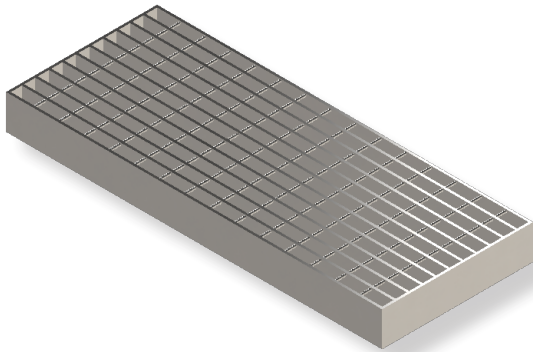

G-0027

PIPE SIZE INCH	A	MAIN BARS INCH	FRAMES ANGLES INCH	FRAME BARS INCH	SINGLE GRATE	DOUBLE GRATE	TRIPLE GRATE
≤15	2'	3 1/2 X 3/8	4 X 3 X 3/8	4 X 3/8	2	4	6
18	2' - 6"	4 1/2 X 3/8	5 X 3 X 3/8	5 X 3/8	2	4	6
24	3'	4 1/2 X 3/8	5 X 3 X 3/8	5 X 3/8	2	4	6
30	3' - 6"	4 1/2 X 3/8	5 X 3 X 3/8	5 X 3/8	2	4	6
36	4'	5 1/2 X 3/8	6 X 3 X 3/8	6 X 3/8	2	4	6
42	4' - 6"	5 1/2 X 3/8	6 X 3 X 3/8	6 X 3/8	2	4	6
48	5'	5 1/2 X 3/8	6 X 3 X 3/8	6 X 3/8	2	4	6

48" PIPE SINGLE FRAME

60X24 Clear opening

- FINISHES:
- Raw Mill
 - HDG

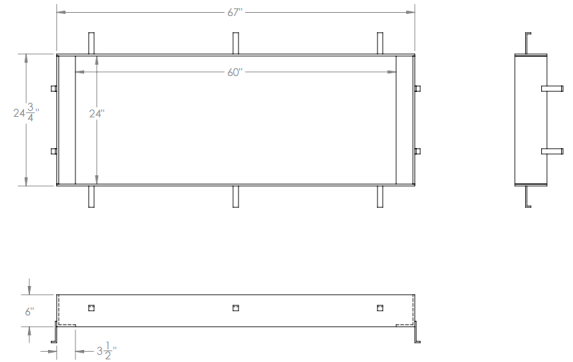
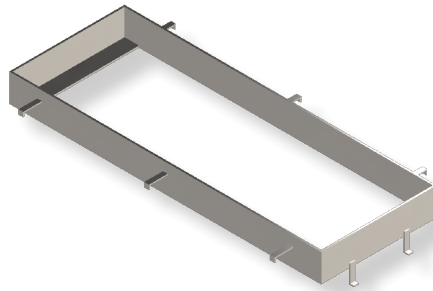

F-0026

48" PIPE DOUBLE FRAME

60X48 Clear opening

- FINISHES:
- Raw Mill
 - HDG

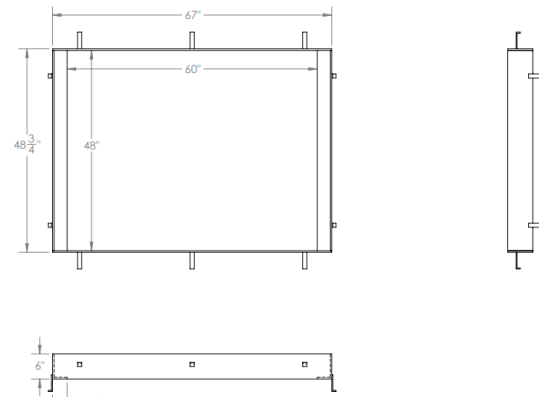
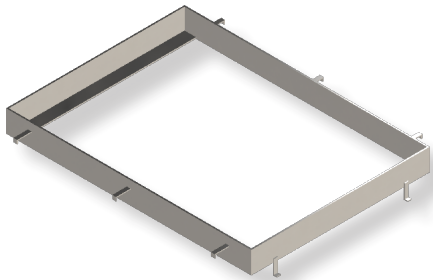

F-0027

48" PIPE TRIPLE FRAME

60X72 Clear opening

- FINISHES:
- Raw Mill
 - HDG

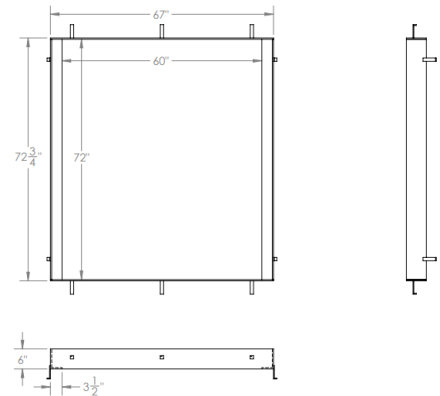
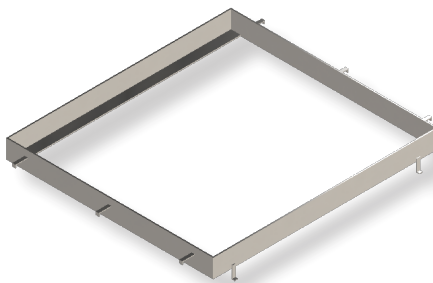

F-0028

48" PIPE GRATE

FINISHES:

- Raw Mill
- HDG

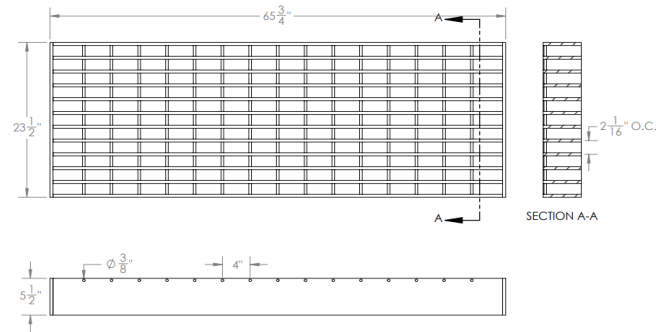
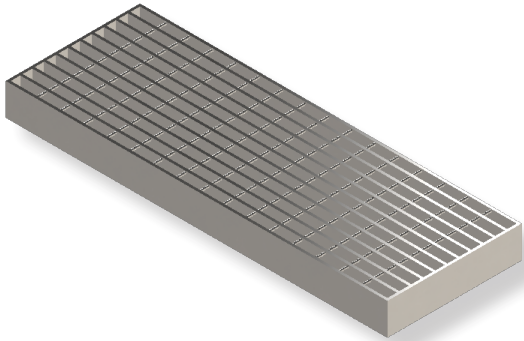

G-0028

PIPE SIZE INCH	A	MAIN BARS INCH	FRAMES ANGLES INCH	FRAME BARS INCH	SINGLE GRATE	DOUBLE GRATE	TRIPLE GRATE
≤15	2'	3 1/2 X 3/8	4 X 3 X 3/8	4 X 3/8	2	4	6
18	2' - 6"	4 1/2 X 3/8	5 X 3 X 3/8	5 X 3/8	2	4	6
24	3'	4 1/2 X 3/8	5 X 3 X 3/8	5 X 3/8	2	4	6
30	3' - 6"	4 1/2 X 3/8	5 X 3 X 3/8	5 X 3/8	2	4	6
36	4'	5 1/2 X 3/8	6 X 3 X 3/8	6 X 3/8	2	4	6
42	4' - 6"	5 1/2 X 3/8	6 X 3 X 3/8	6 X 3/8	2	4	6
48	5'	5 1/2 X 3/8	6 X 3 X 3/8	6 X 3/8	2	4	6

* THE FOLLOWING TYPE 2A GRATES FIT CORRESPONDING SIZES FOR NDOT TYPE 2B FRAMES (PG 46)

18" PIPE GRATE (TYPE 2A)

FINISHES:

- Raw Mill
- Black
- HDG

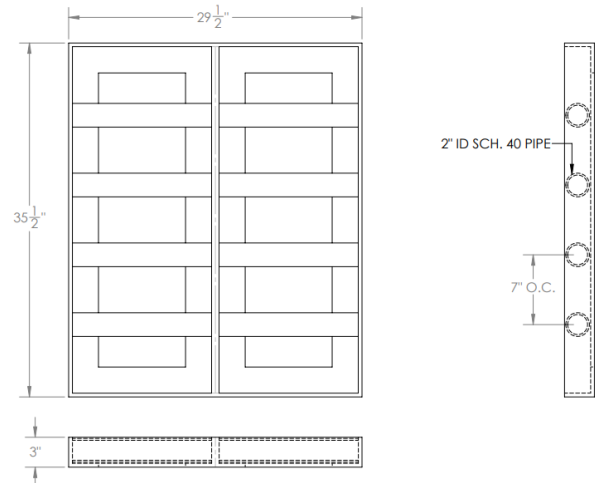
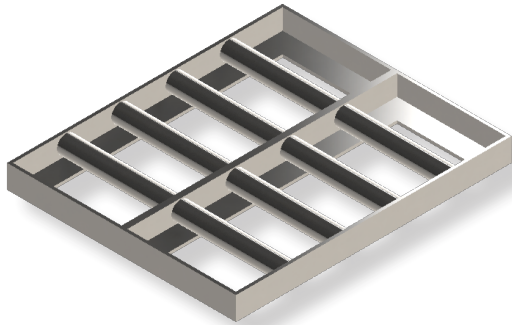

G-0029

SEE PAGE 46

24" PIPE GRATE (TYPE 2A)

FINISHES:

- Raw Mill
- Black
- HDG

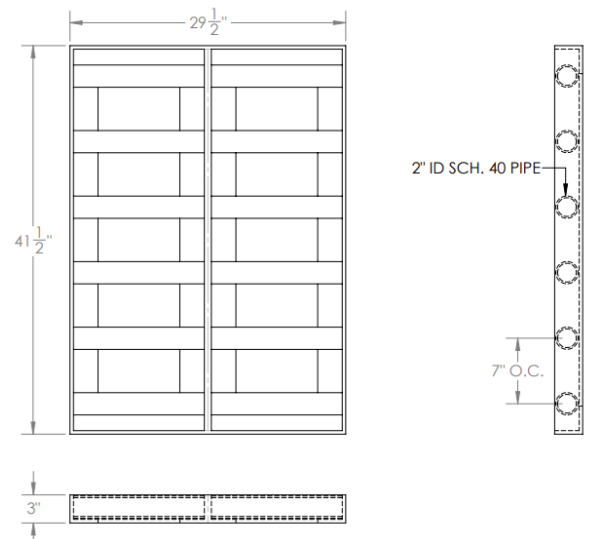

G-0030

SEE PAGE 46

30" PIPE GRATE (TYPE 2A)

FINISHES:

- Raw Mill
- Black
- HDG

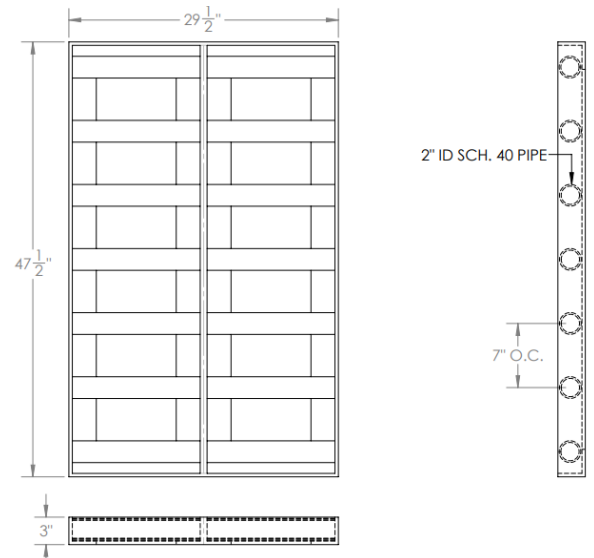
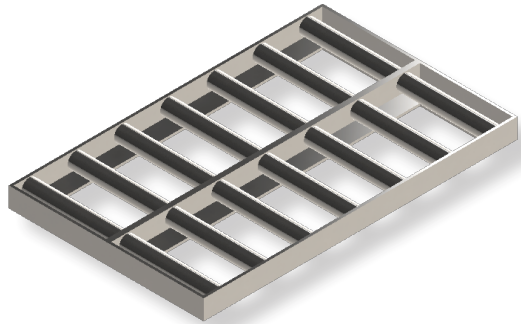

G-0031

SEE PAGE 47

36" PIPE FRAME (TYPE 2A)

FINISHES:

- Raw Mill
- Black
- HDG

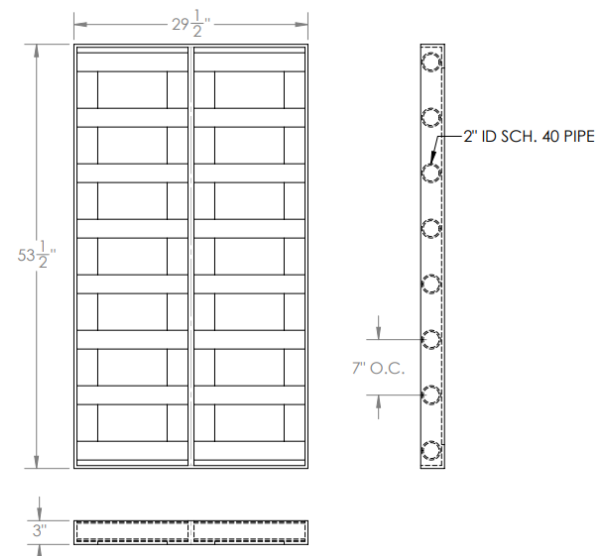
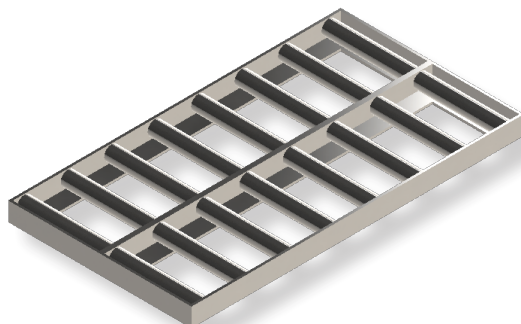

G-0032

SEE PAGE 47

42" PIPE GRATE (TYPE 2A)

FINISHES:

- Raw Mill
- Black
- HDG

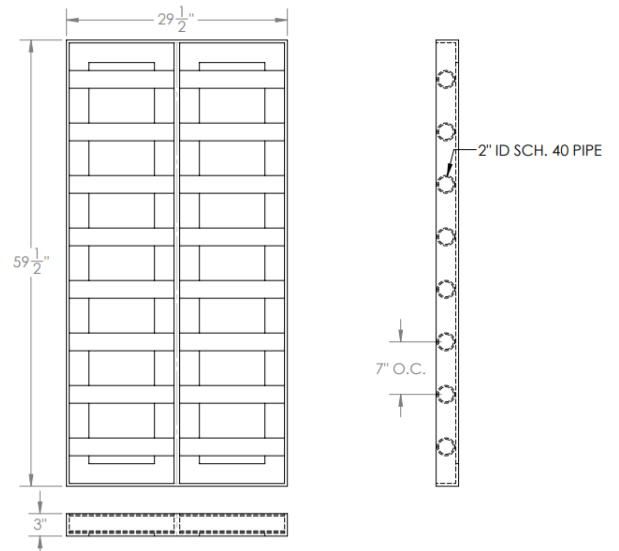

G-0033

SEE PAGE 48

48" PIPE GRATE (TYPE 2A)

FINISHES:

- Raw Mill
- Black
- HDG

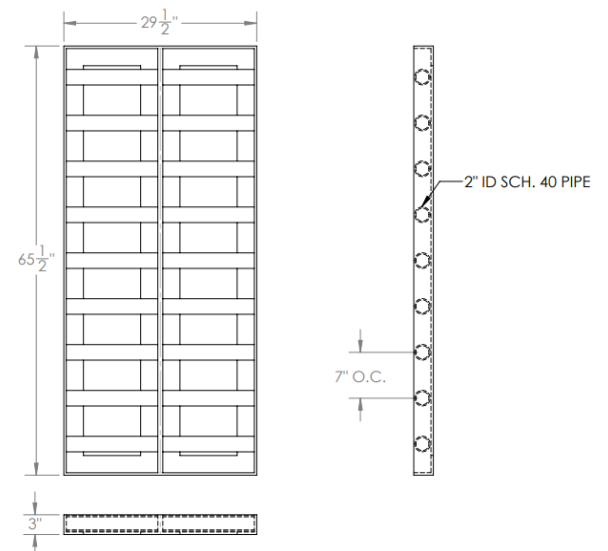

G-0034

SEE PAGE 48

* THE FOLLOWING TYPE 2B GRATES FIT CORRESPONDING SIZES FOR NDOT TYPE 2B FRAMES (PG 46)

18" PIPE GRATE (TYPE 2B)

FINISHES:

- Raw Mill
- Black
- HDG

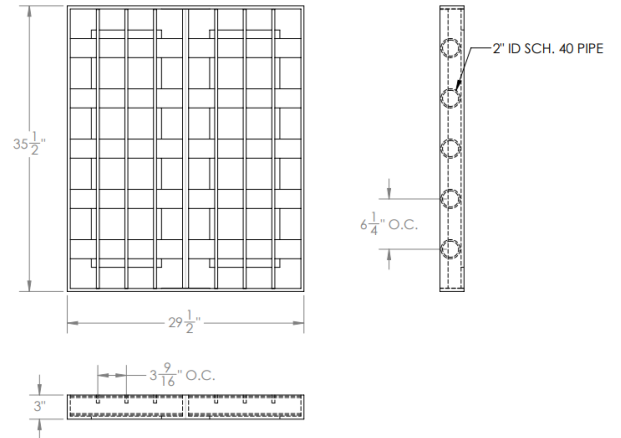
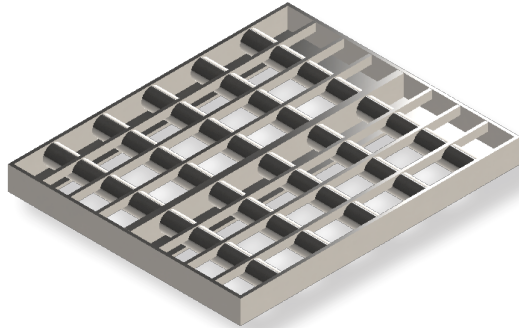

G-0035

SEE PAGE 46

24" PIPE GRATE (TYPE 2B)

FINISHES:

- Raw Mill
- Black
- HDG

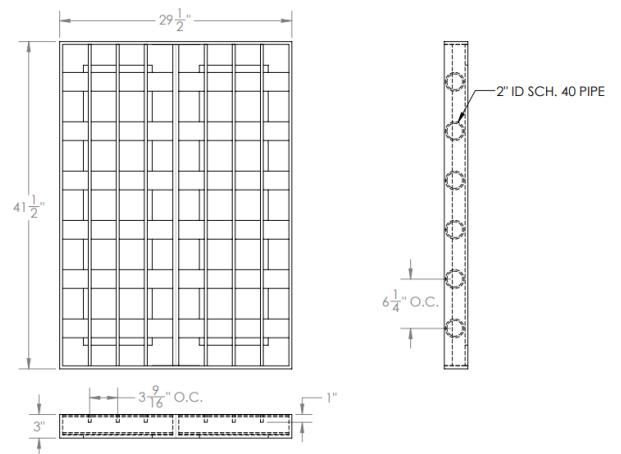
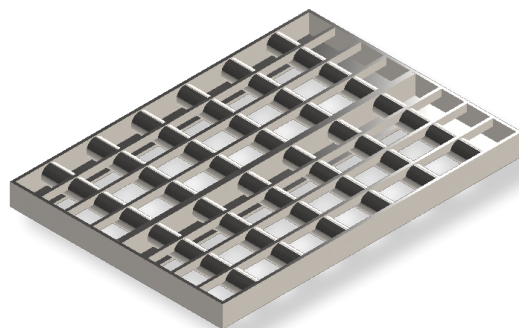

G-0036

SEE PAGE 46

30" PIPE GRATE (TYPE 2B)

FINISHES:

- Raw Mill
- Black
- HDG

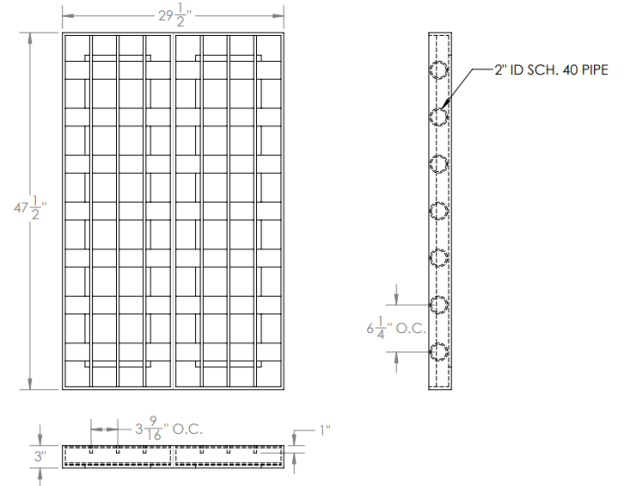
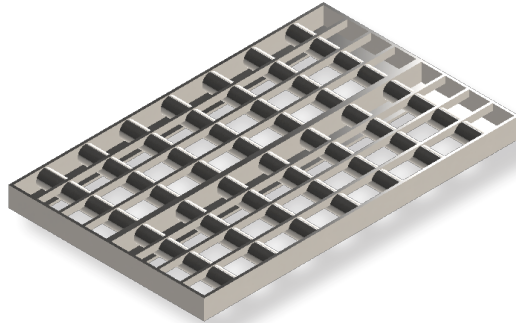

G-0037

SEE PAGE 47

36" PIPE FRAME (TYPE 2B)

FINISHES:

- Raw Mill
- Black
- HDG

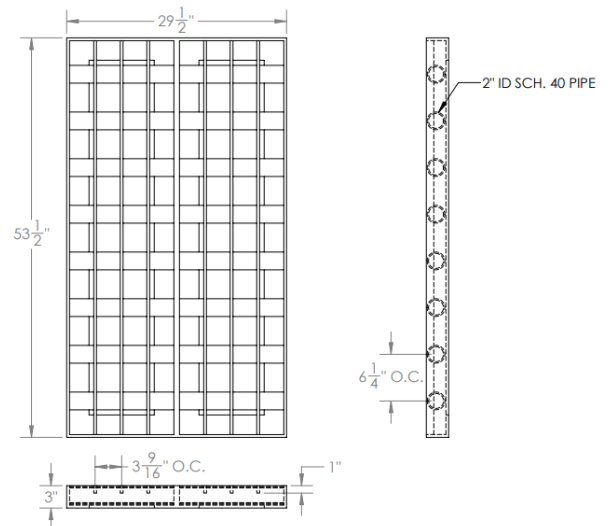
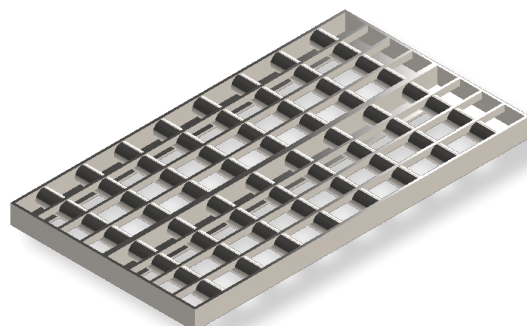

G-0038

SEE PAGE 47

42" PIPE GRATE (TYPE 2B)

FINISHES:

- Raw Mill
- Black
- HDG

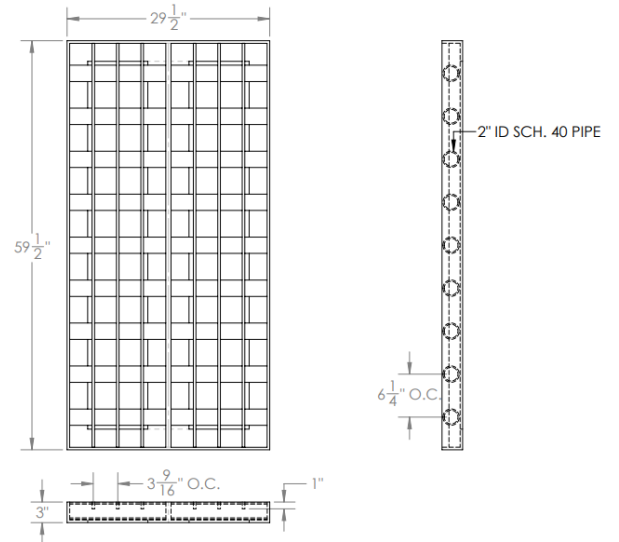
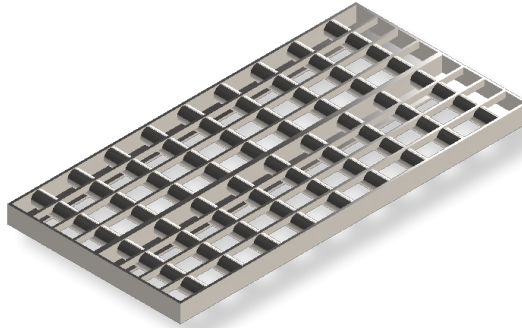

G-0039

SEE PAGE 48

48" PIPE GRATE (TYPE 2B)

FINISHES:

- Raw Mill
- Black
- HDG

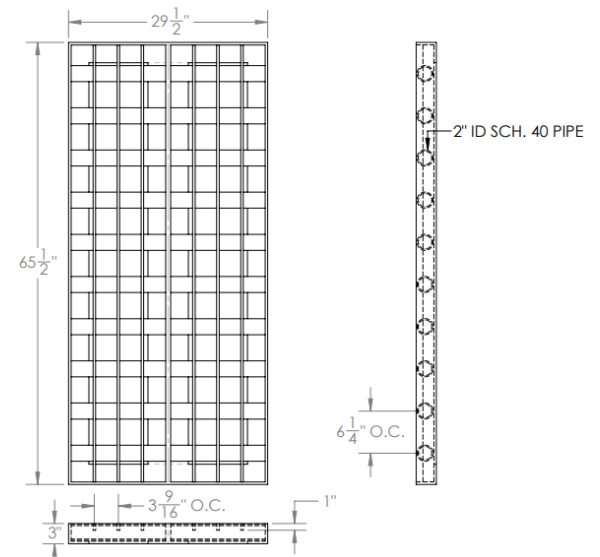
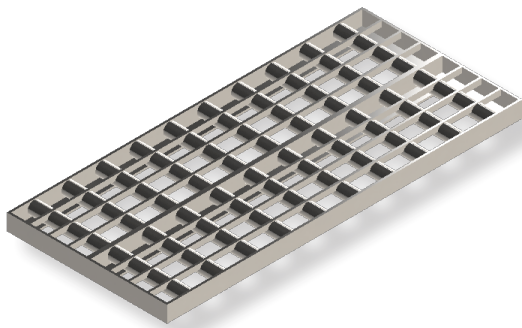

G-0040

SEE PAGE 48

* THE FOLLOWING TYPE 2B FRAMES FIT CORRESPONDING SIZES FOR NDOT TYPE 2A AND NDOT TYPE 2B GRATES (PG 40/43)

18" PIPE FRAME

24X30 Clear opening

FINISHES:

- Raw Mill
- Black
- HDG

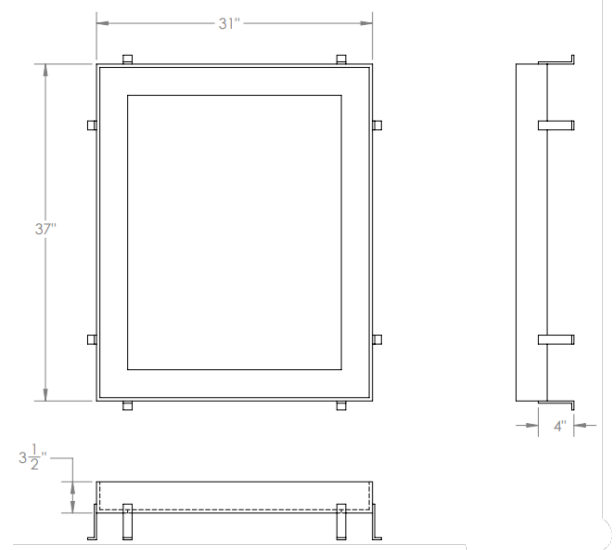
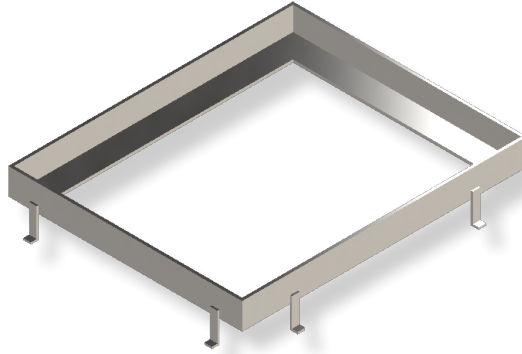

F-0029

SEE PAGE 40/43

24" PIPE FRAME

24X36 Clear opening

FINISHES:

- Raw Mill
- Black
- HDG

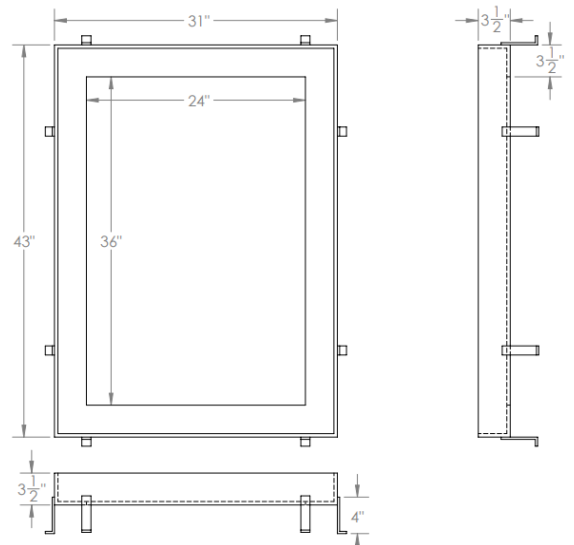
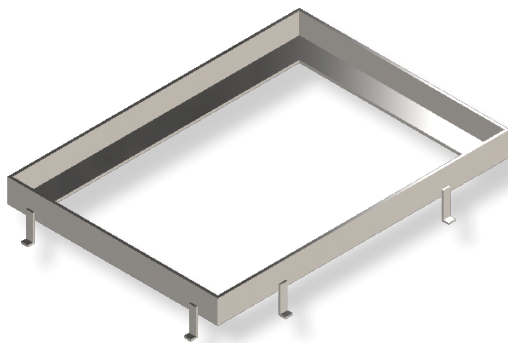

F-0030

SEE PAGE 40/43

30" PIPE FRAME

24X42 Clear opening

FINISHES:

- Raw Mill
- Black
- HDG

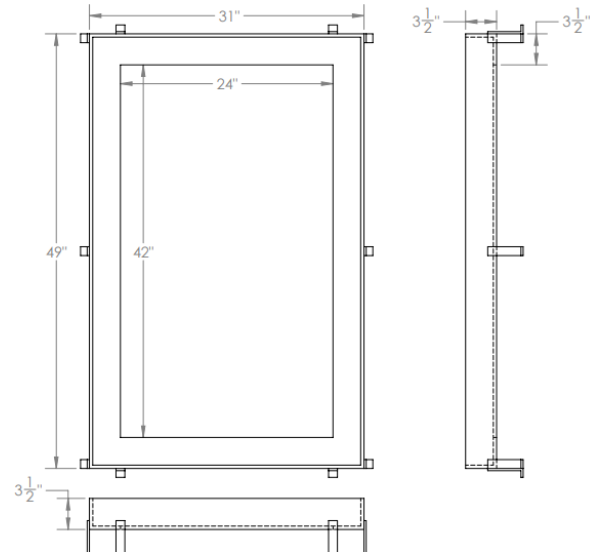
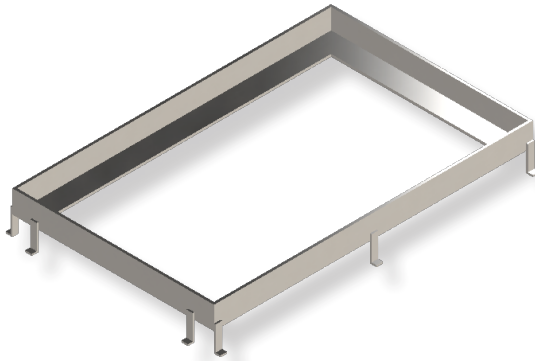

F-0031

SEE PAGE 41/44

36" PIPE FRAME

24X48 Clear opening

FINISHES:

- Raw Mill
- Black
- HDG

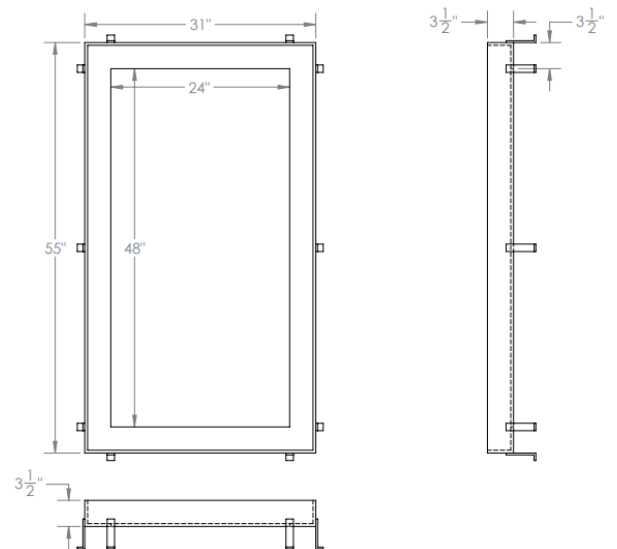
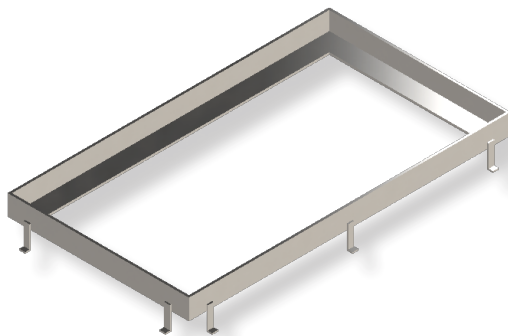

F-0032

SEE PAGE 41/44

42" PIPE FRAME

24X54 Clear opening

FINISHES:

- Raw Mill
- Black
- HDG

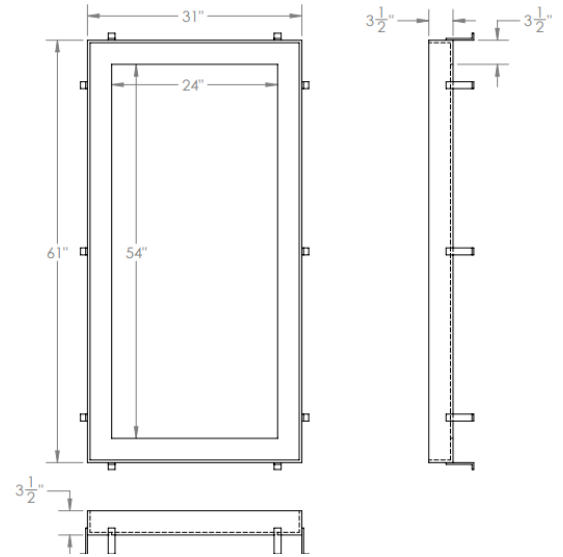
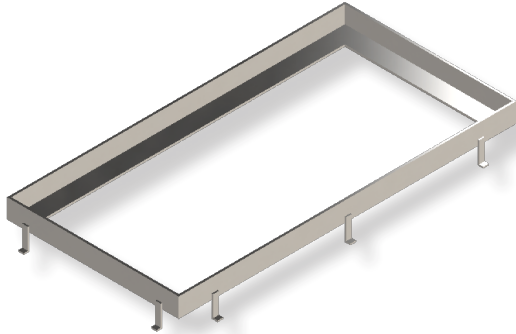

F-0033

SEE PAGE 42/45

48" PIPE FRAME

24X60 Clear opening

FINISHES:

- Raw Mill
- Black
- HDG

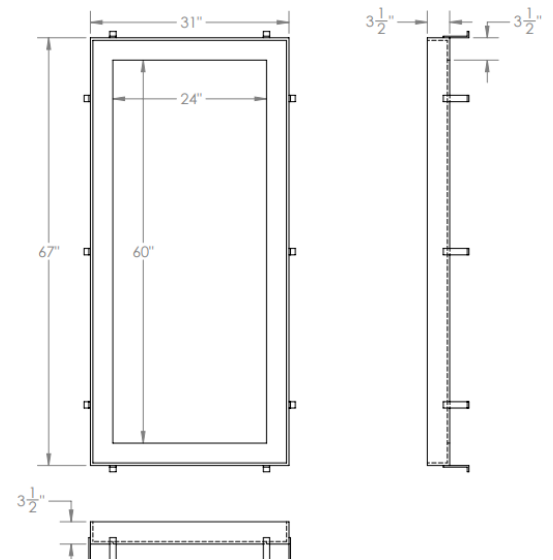
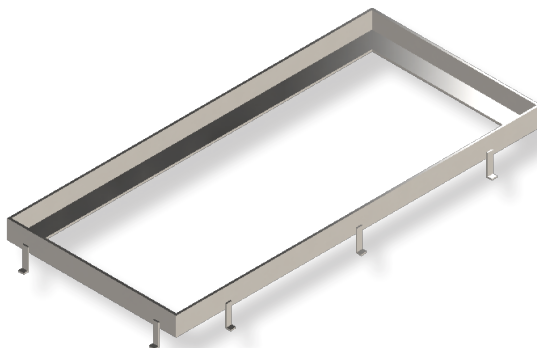

F-0034

SEE PAGE 42/45

BLANK PAGE

* THE FOLLOWING OC PARKWAY FRAMES FIT CORRESPONDING SIZE FOR OC PARKWAY GRATES

12X12 STANDARD FRAME

12X12 Clear opening

FINISHES:

- Raw Mill
- Black
- HDG

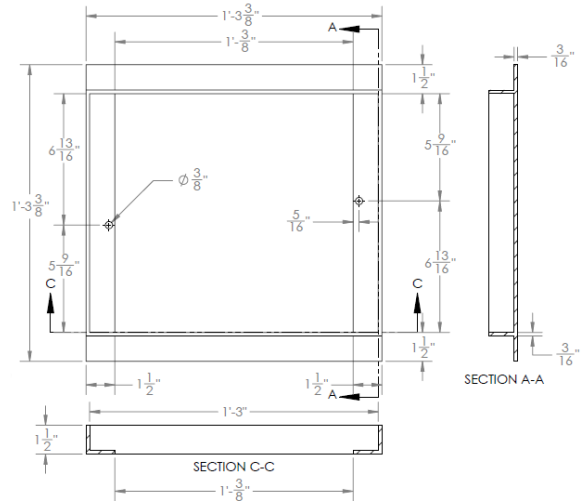
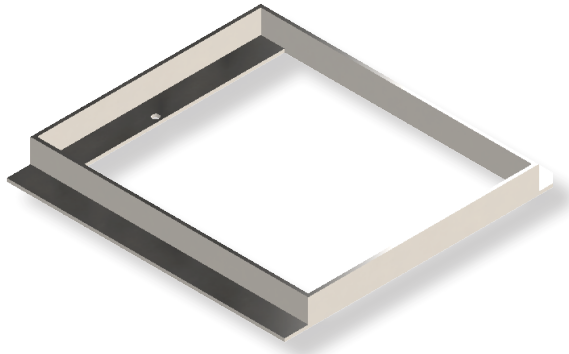

F-0035

SEE PAGE 62

18X18 STANDARD FRAME

18X18 Clear opening

FINISHES:

- Raw Mill
- Black
- HDG

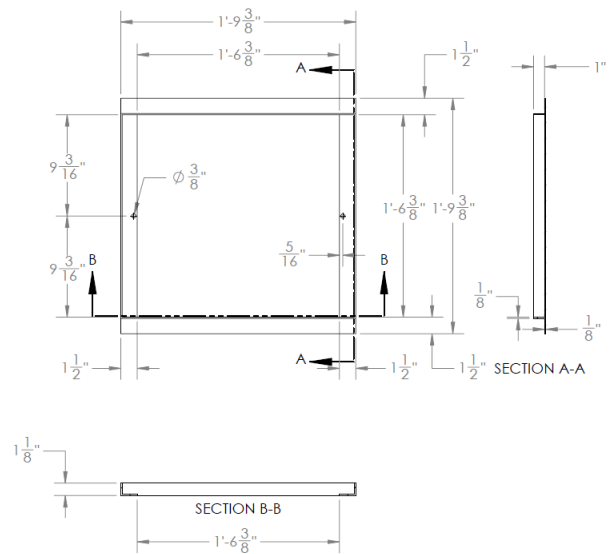
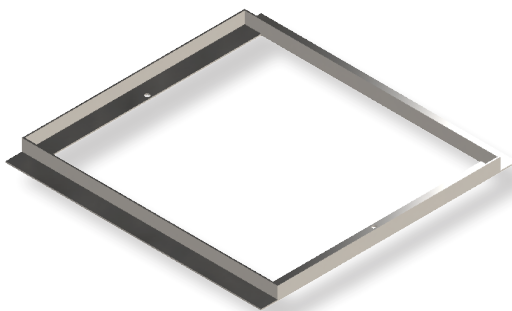

F-0036

SEE PAGE 64

18X24 STANDARD FRAME

18X24 Clear opening

FINISHES:

- Raw Mill
- Black
- HDG

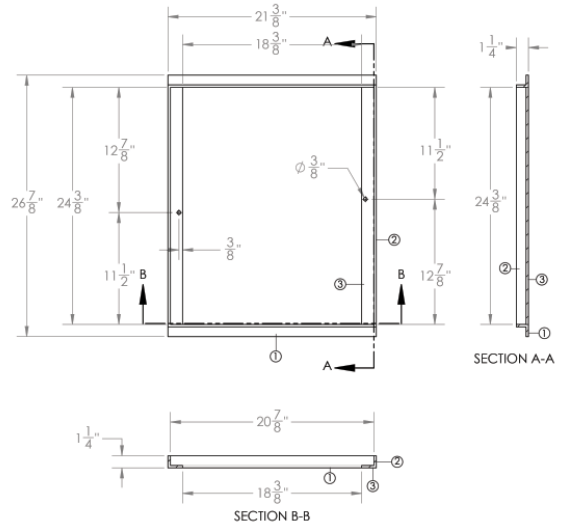
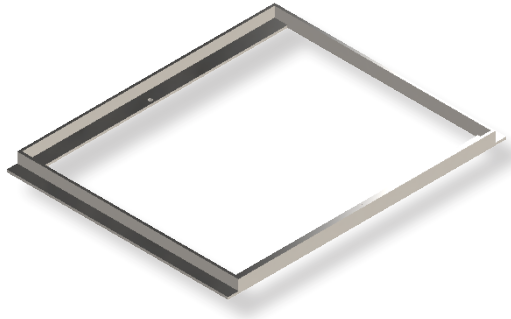

F-0037

SEE PAGE 66

24X24 STANDARD FRAME

24X24 Clear opening

FINISHES:

- Raw Mill
- Black
- HDG

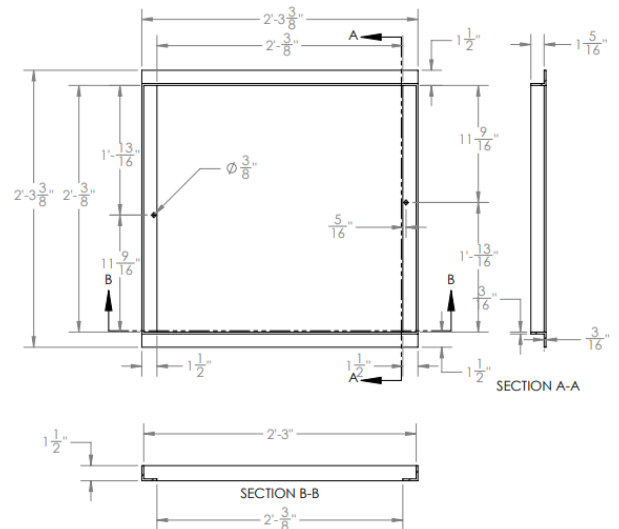
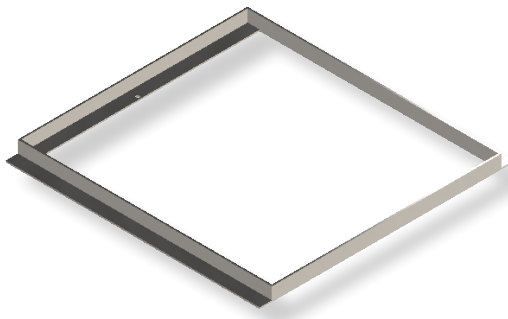

F-0038

SEE PAGE 68

24X30 STANDARD FRAME

24X30 Clear opening

FINISHES:

- Raw Mill
- Black
- HDG

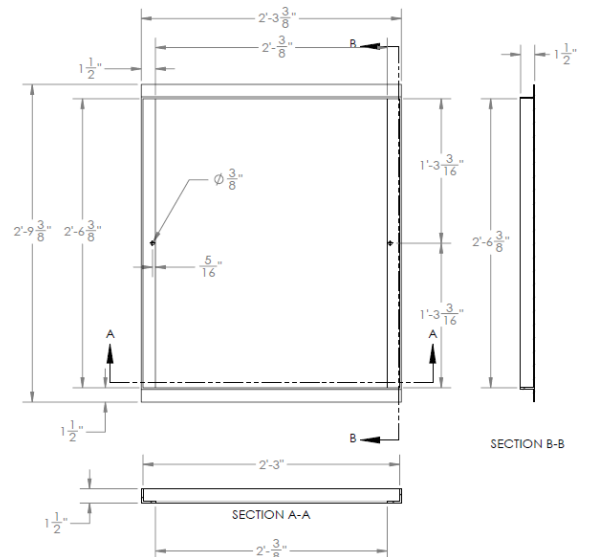
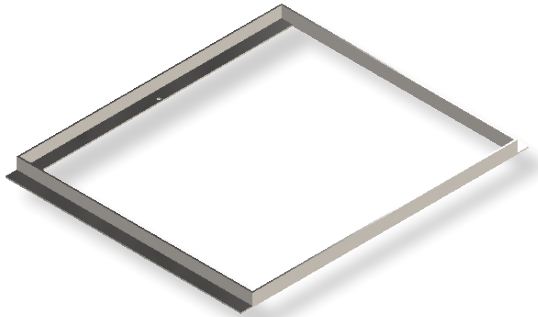

F-0039

SEE PAGE 70

24X36 STANDARD FRAME

24X36 Clear opening

FINISHES:

- Raw Mill
- Black
- HDG

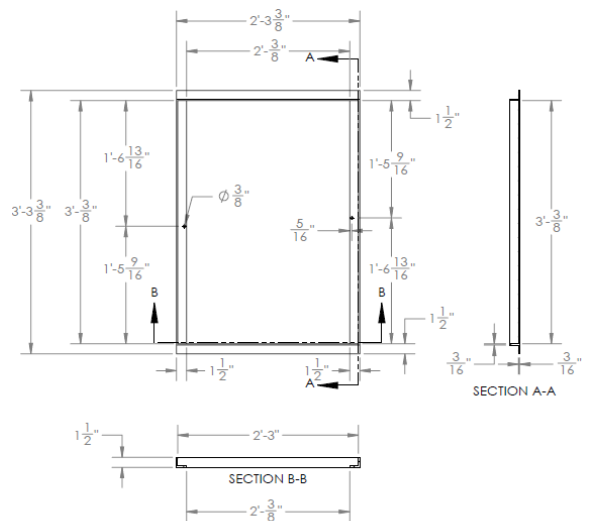
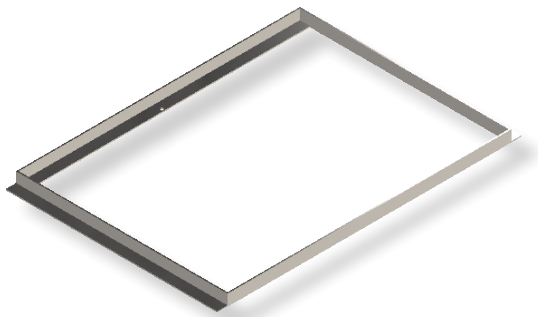

F-0040

SEE PAGE 72

48X48 STANDARD FRAME

48X48 Clear opening

FINISHES:

- Raw Mill
- Black
- HDG

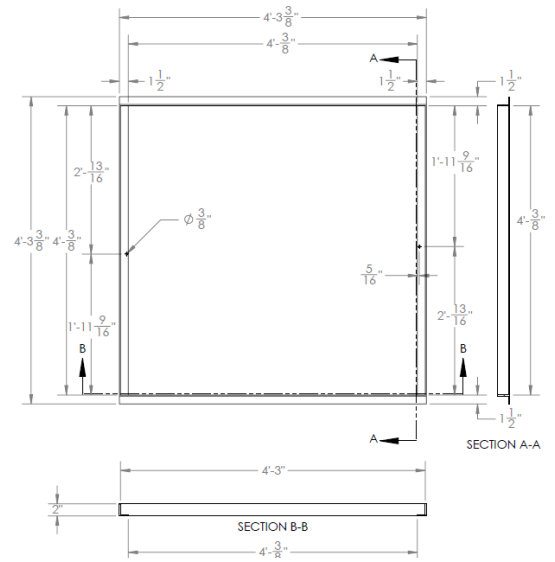
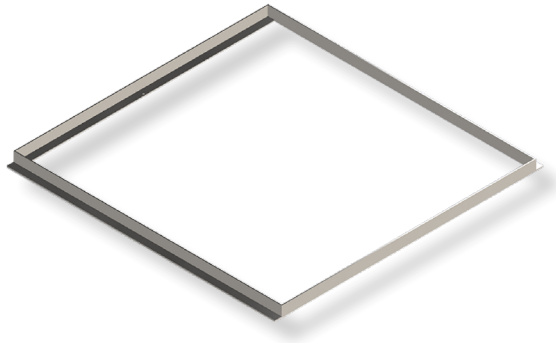

F-0045

SEE PAGE 82

* THE FOLLOWING OC TRAFFIC FRAMES FIT CORRESPONDING SIZE FOR OC TRAFFIC GRATES

12X12 STANDARD FRAME

12X12 Clear opening

FINISHES:

- Raw Mill
- Black
- HDG

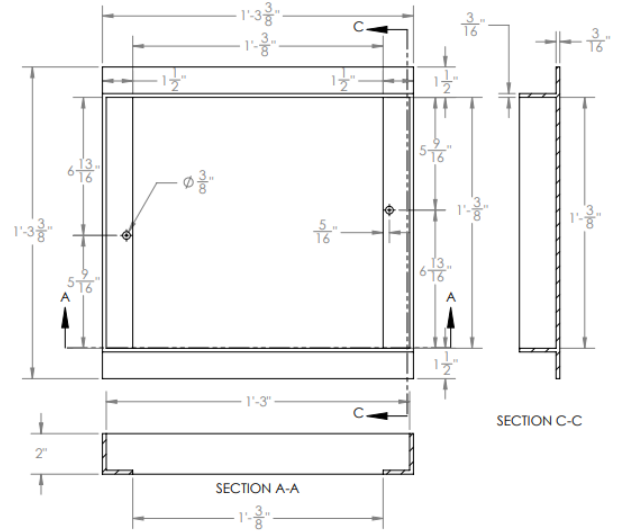
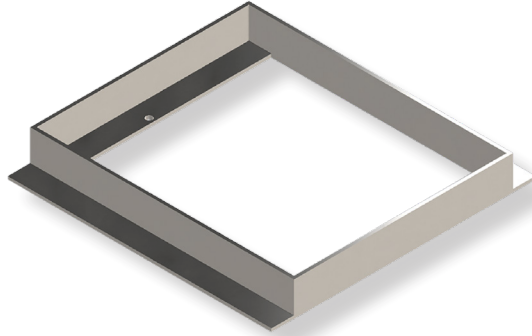

F-0046

SEE PAGE 63

18X18 STANDARD FRAME

18X18 Clear opening

FINISHES:

- Raw Mill
- Black
- HDG

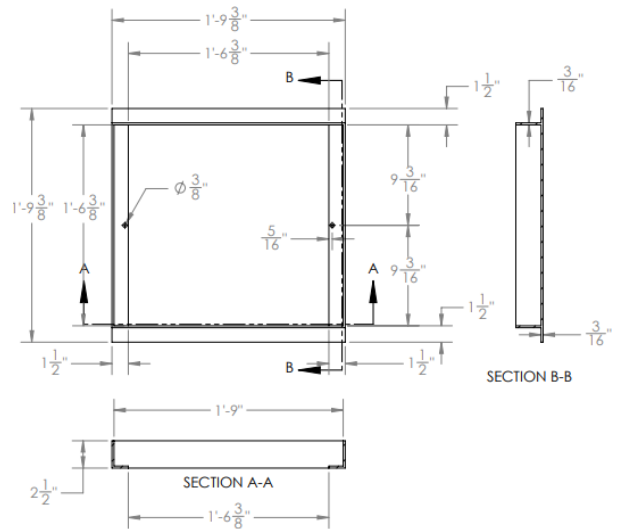
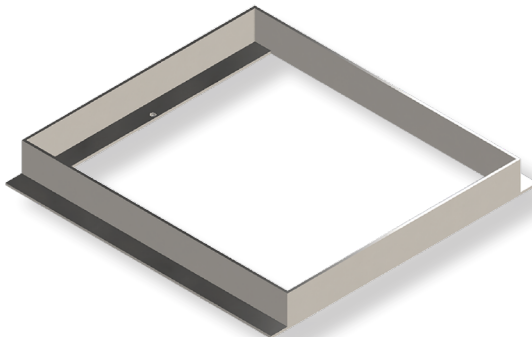

F-0047

SEE PAGE 65

18X24 STANDARD FRAME

18X24 Clear opening

FINISHES:

- Raw Mill
- Black
- HDG

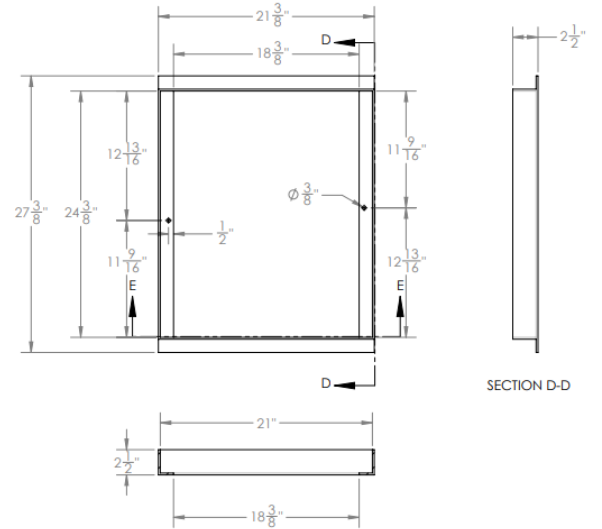
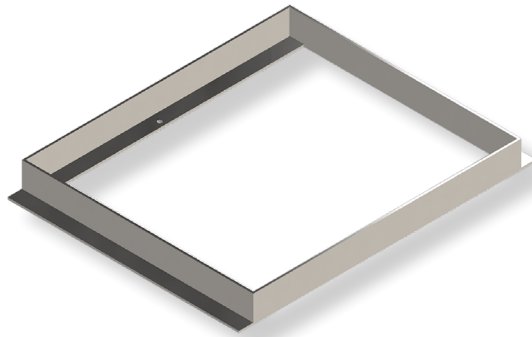

F-0048

SEE PAGE 67

24X24 STANDARD FRAME

24X24 Clear opening

FINISHES:

- Raw Mill
- Black
- HDG

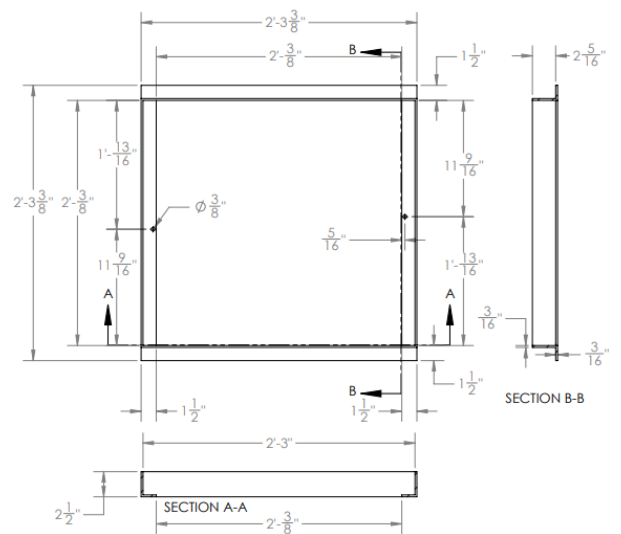
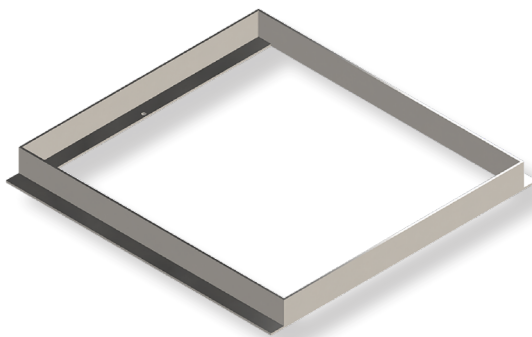

F-0049

SEE PAGE 69

24X30 STANDARD FRAME

24X30 Clear opening

FINISHES:

- Raw Mill
- Black
- HDG

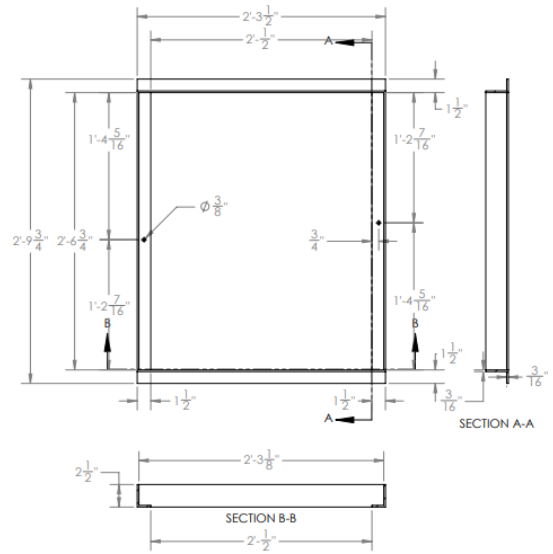
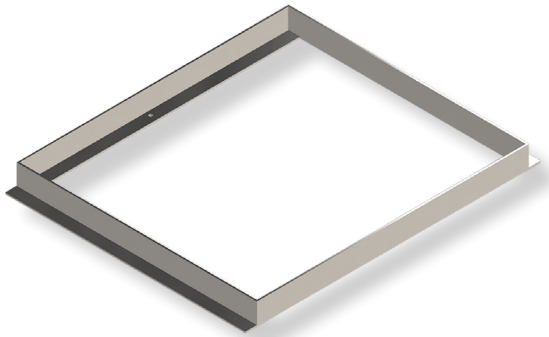

F-0050

SEE PAGE 71

24X36 STANDARD FRAME

24X36 Clear opening

FINISHES:

- Raw Mill
- Black
- HDG

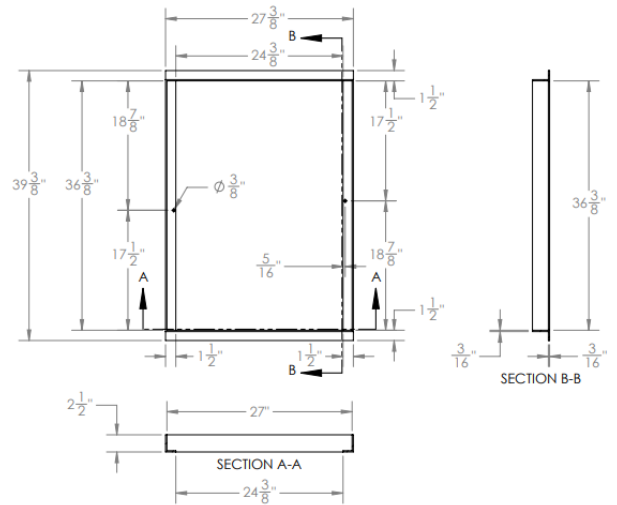
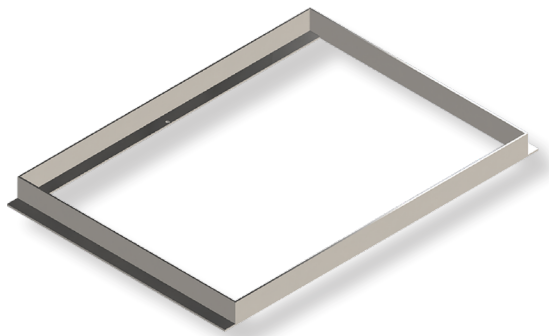

F-0051

SEE PAGE 73

24x48 STANDARD FRAME

24x48 Clear opening

FINISHES:

- Raw Mill
- Black
- HDG

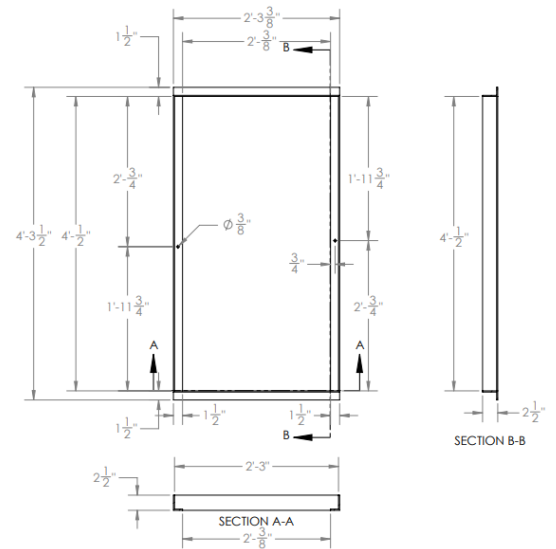
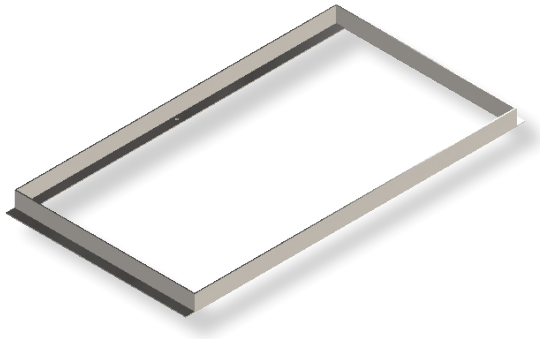

F-0052

SEE PAGE 75

30X30 STANDARD FRAME

30X30 Clear opening

FINISHES:

- Raw Mill
- Black
- HDG

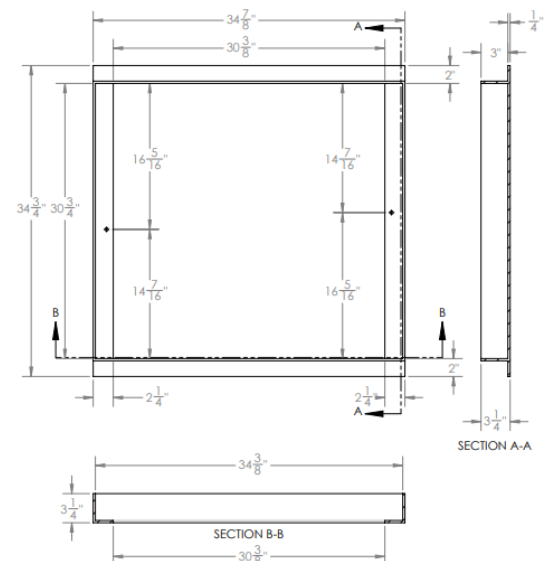
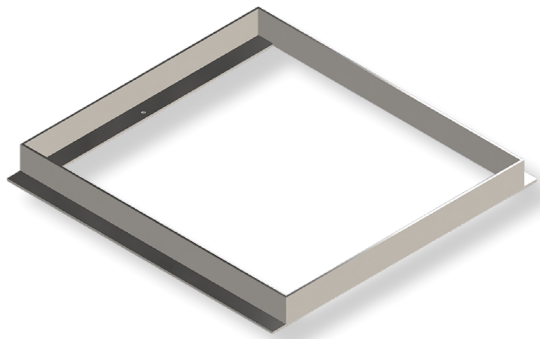

F-0053

SEE PAGE 77

36X36 STANDARD FRAME

36X36 Clear opening

FINISHES:

- Raw Mill
- Black
- HDG

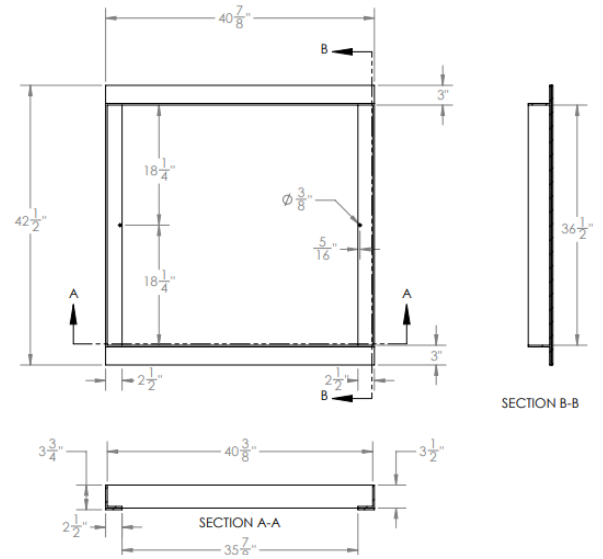
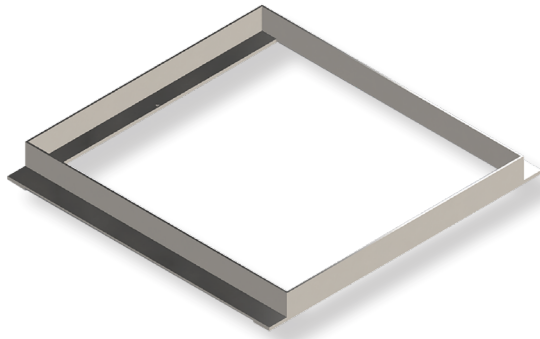

F-0054

SEE PAGE 79

36X48 STANDARD FRAME

36X48 Clear opening

FINISHES:

- Raw Mill
- Black
- HDG

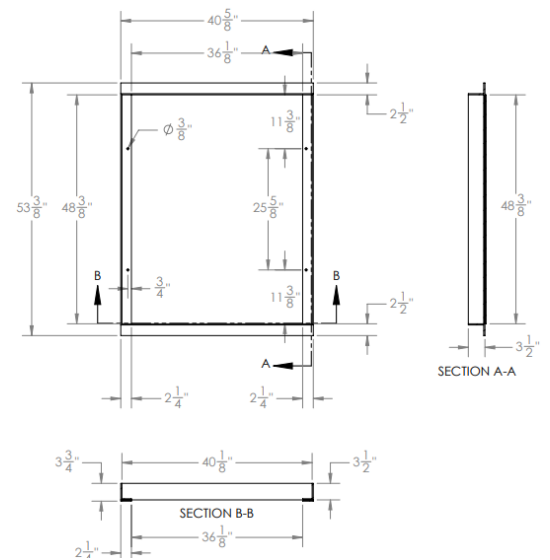
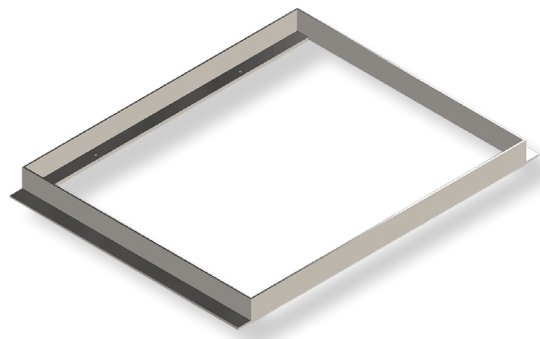

F-0055

SEE PAGE 81

48X48 STANDARD FRAME

48X48 Clear opening

FINISHES:

- Raw Mill
- Black
- HDG

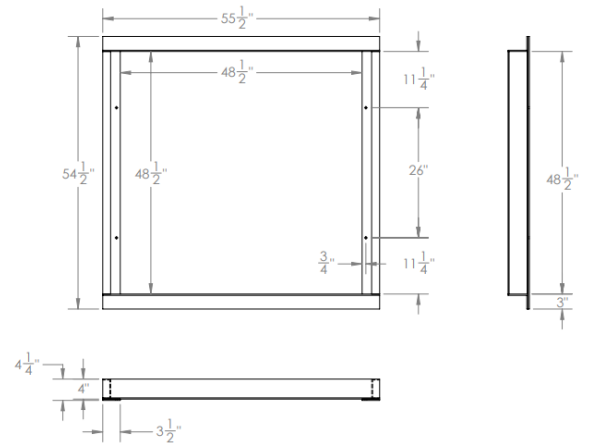
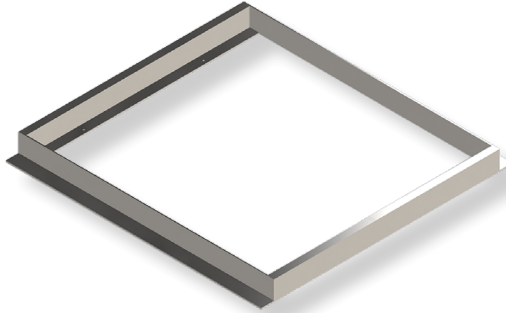

F-0056

SEE PAGE 83

STANDARD GRATE

12X12 Clear opening

FINISHES:

- Raw Mill
- Black
- HDG

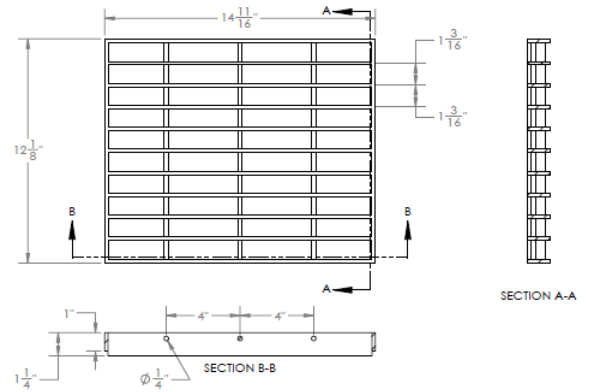
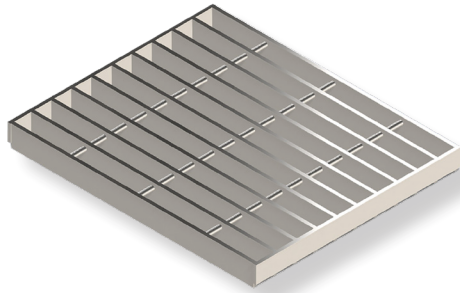

G-0041

SEE PAGE 50

ADA GRATE

12X12 Clear opening

FINISHES:

- Raw Mill
- Black
- HDG

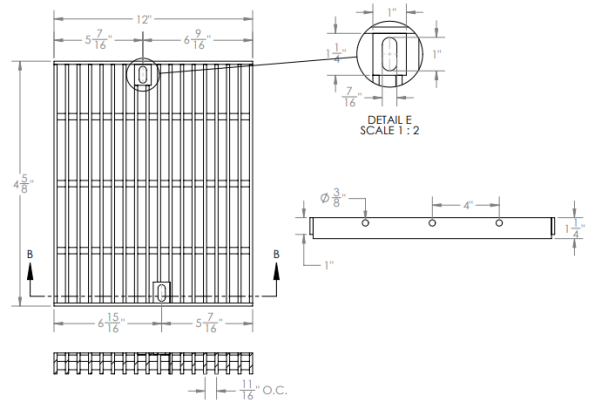
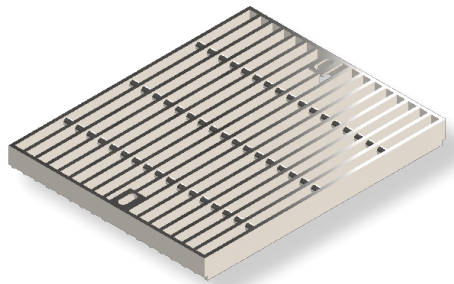

G-0042

HHP GRATE

12X12 Clear opening

FINISHES:

- Raw Mill
- Black
- HDG

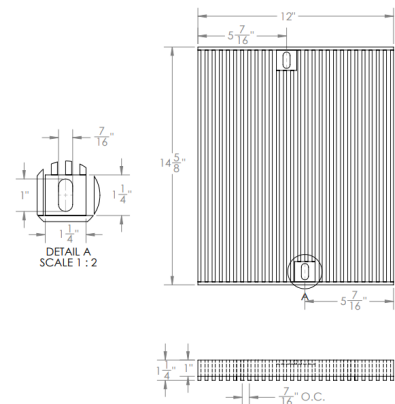
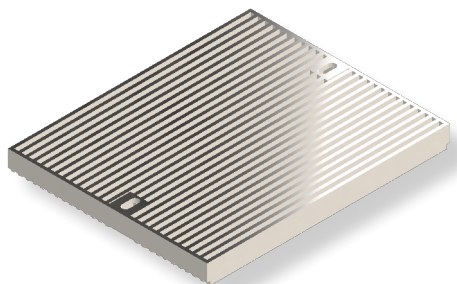

G-0043

STANDARD GRATE

12X12 Clear opening

- FINISHES:
- Raw Mill
 - Black
 - HDG

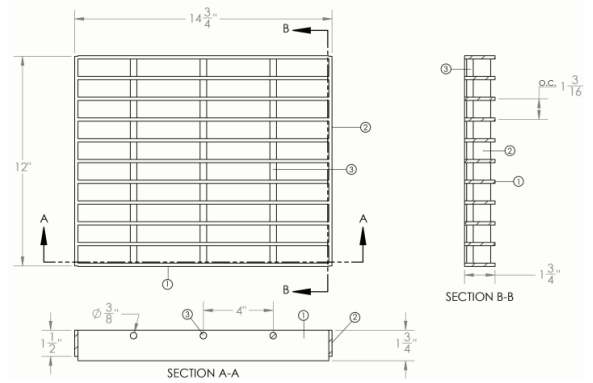
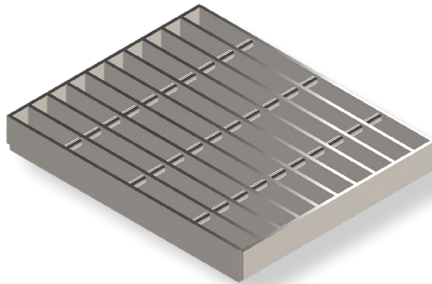

G-0044

SEE PAGE 56

ADA GRATE

12X12 Clear opening

- FINISHES:
- Raw Mill
 - Black
 - HDG

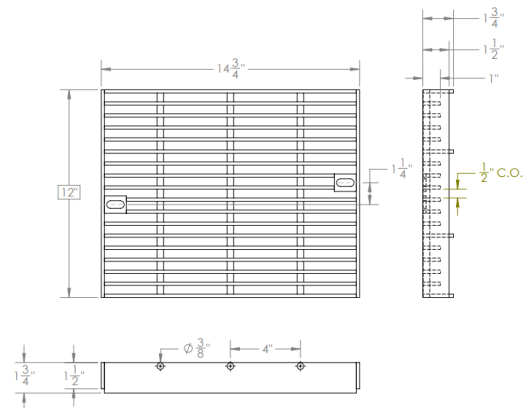
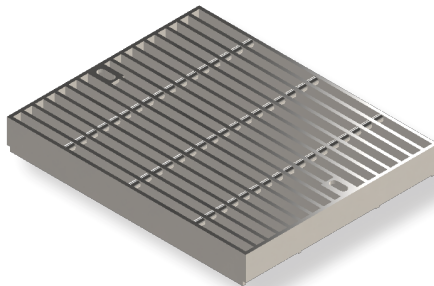

G-0045

HHP GRATE

12X12 Clear opening

- FINISHES:
- Raw Mill
 - Black
 - HDG

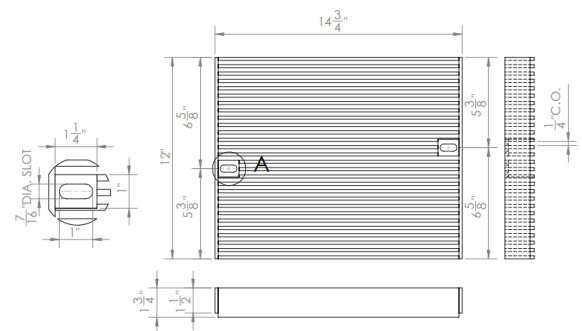
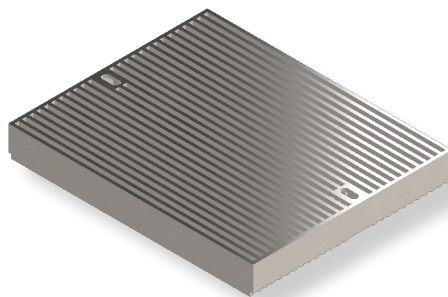

G-0046

STANDARD GRATE

18X18 Clear opening

FINISHES:

- Raw Mill
- Black
- HDG

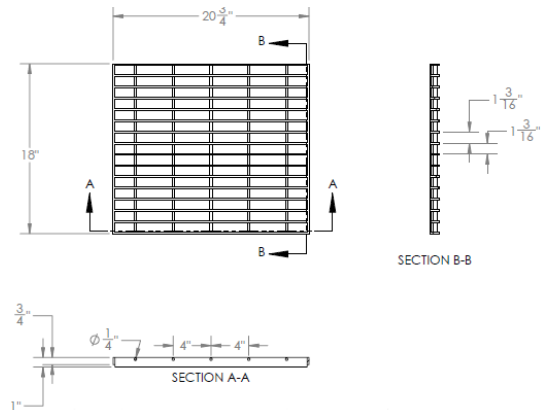
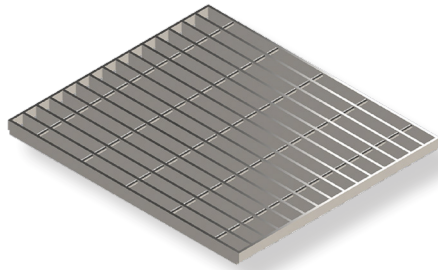

G-0047

SEE PAGE 50

ADA GRATE

18X18 Clear opening

FINISHES:

- Raw Mill
- Black
- HDG

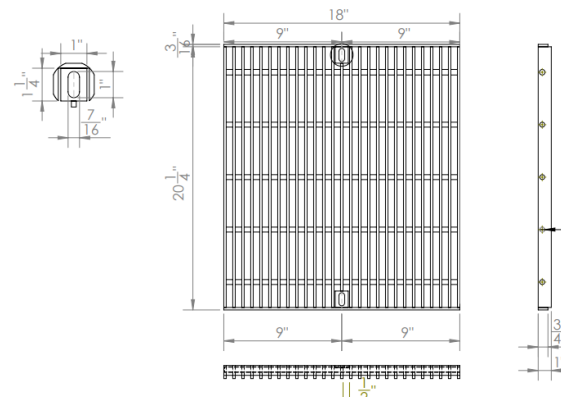
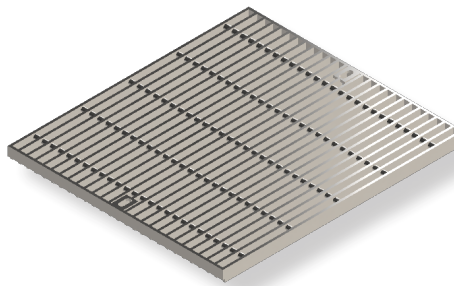

G-0048

HHP GRATE

18X18 Clear opening

FINISHES:

- Raw Mill
- Black
- HDG

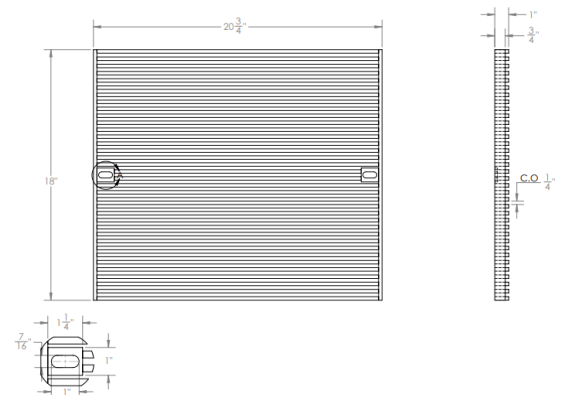
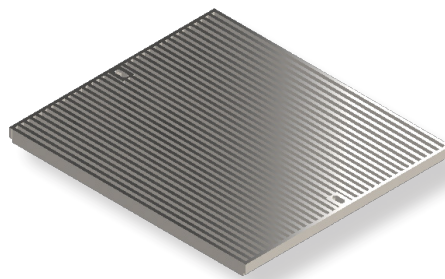

G-0049

STANDARD GRATE

18X18 Clear opening

FINISHES:

- Raw Mill
- Black
- HDG

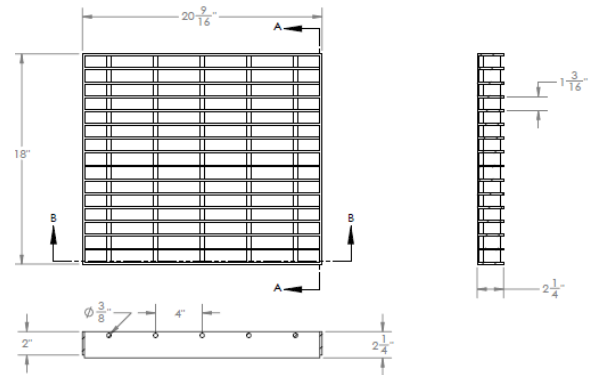
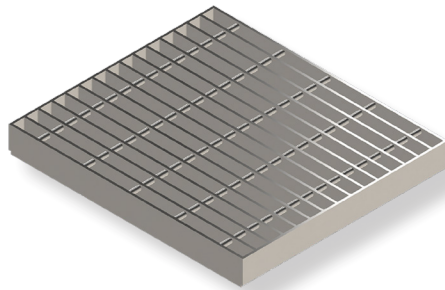

G-0050

SEE PAGE 56

ADA GRATE

18X18 Clear opening

FINISHES:

- Raw Mill
- Black
- HDG

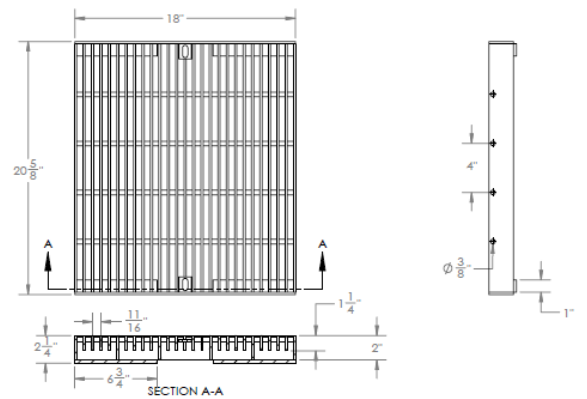
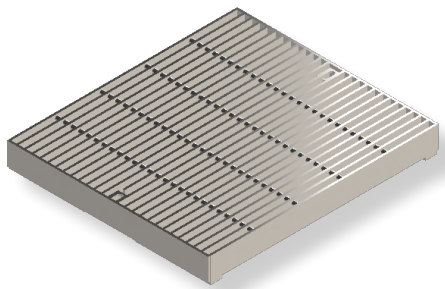

G-0051

HHP GRATE

18X18 Clear opening

FINISHES:

- Raw Mill
- Black
- HDG

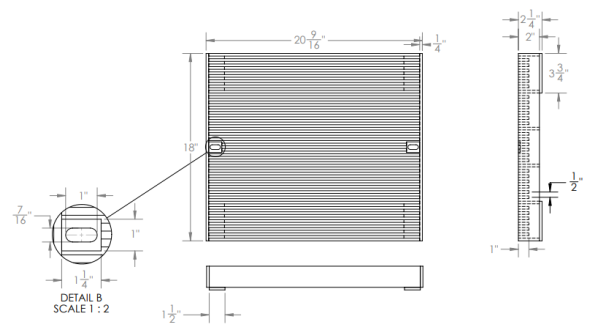
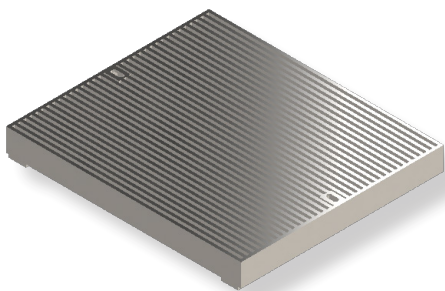

G-0052

STANDARD GRATE

18X24 Clear opening

FINISHES:

- Raw Mill
- Black
- HDG

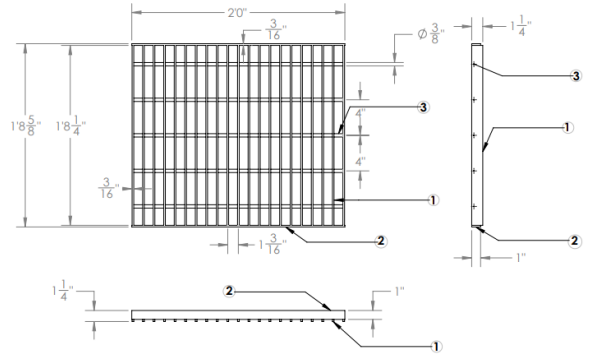
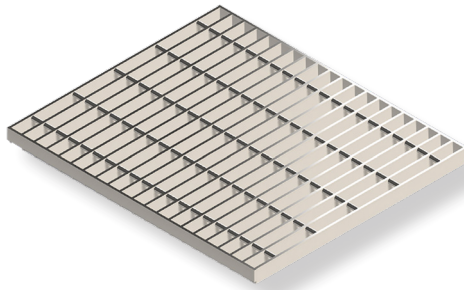

G-0053

SEE PAGE 51

ADA GRATE

18X24 Clear opening

FINISHES:

- Raw Mill
- Black
- HDG

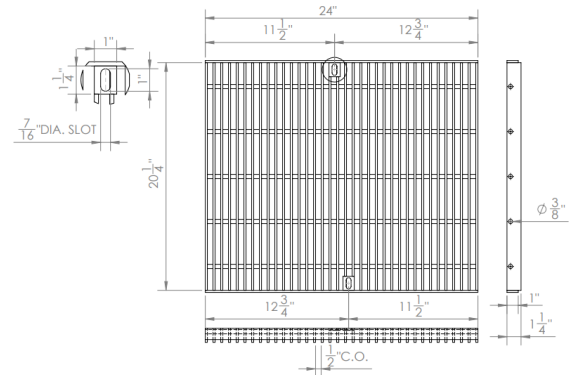
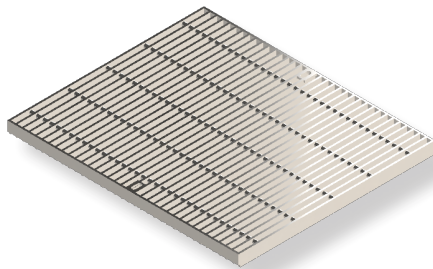

G-0054

HHP GRATE

18X24 Clear opening

FINISHES:

- Raw Mill
- Black
- HDG

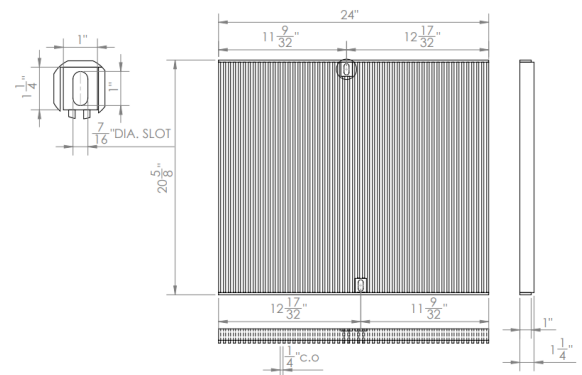
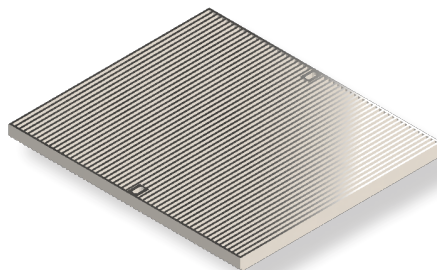

G-0055

STANDARD GRATE

18X24 Clear opening

- FINISHES:**
- Raw Mill
 - Black
 - HDG

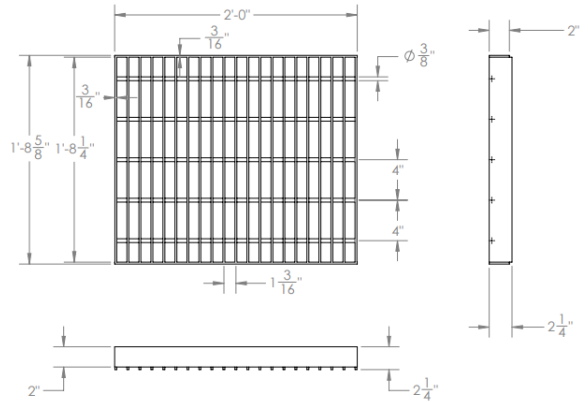
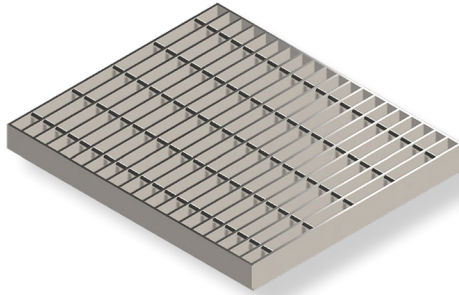

G-0056

SEE PAGE 57

ADA GRATE

18X24 Clear opening

- FINISHES:**
- Raw Mill
 - Black
 - HDG

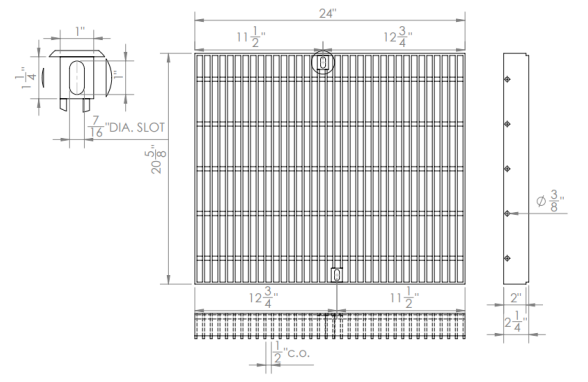
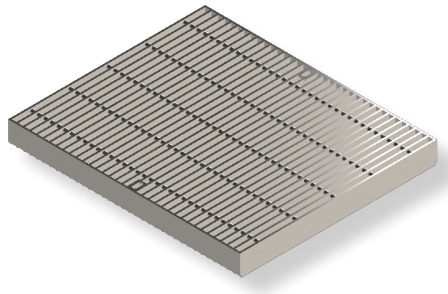

G-0057

HHP GRATE

18X24 Clear opening

- FINISHES:**
- Raw Mill
 - Black
 - HDG

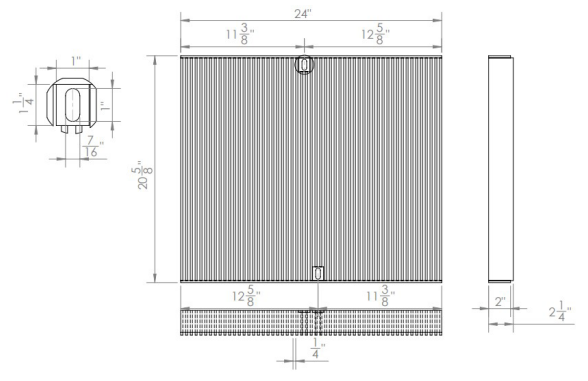
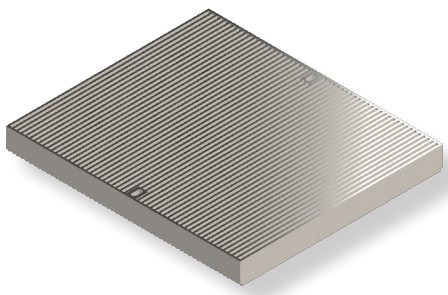

G-0058

STANDARD GRATE

24X24 Clear opening

- FINISHES:
- Raw Mill
 - Black
 - HDG

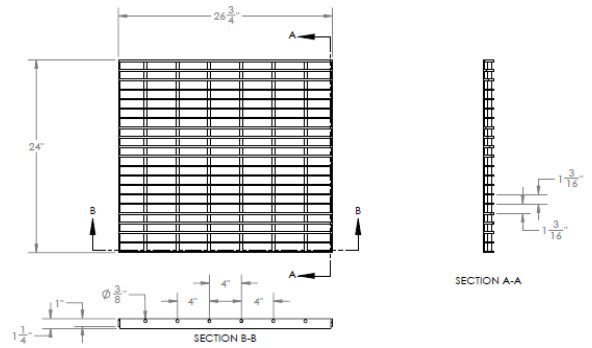
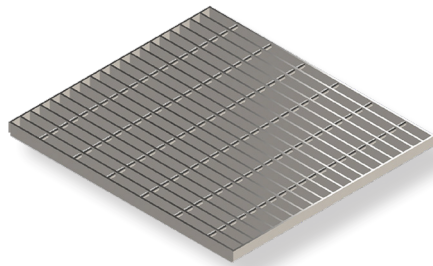

G-0059

SEE PAGE 51

ADA GRATE

24X24 Clear opening

- FINISHES:
- Raw Mill
 - Black
 - HDG

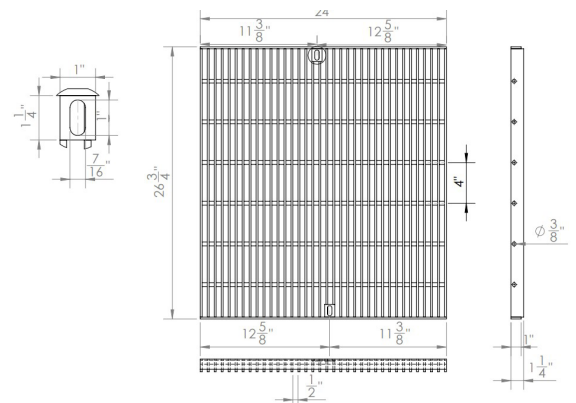
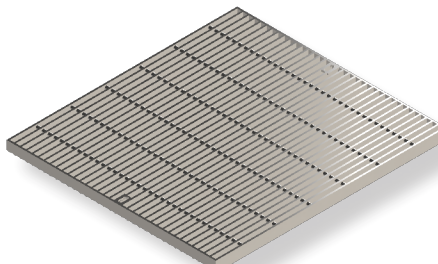

G-0060

HHP GRATE

24X24 Clear opening

- FINISHES:
- Raw Mill
 - Black
 - HDG

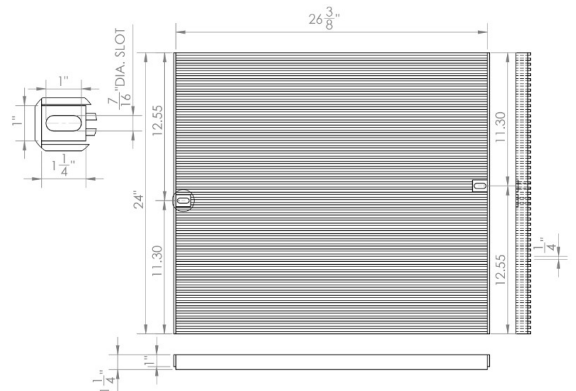
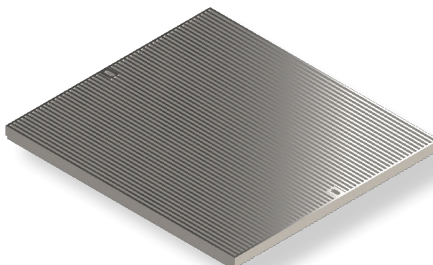

G-0061

STANDARD GRATE

24X24 Clear opening

- FINISHES:
- Raw Mill
 - Black
 - HDG

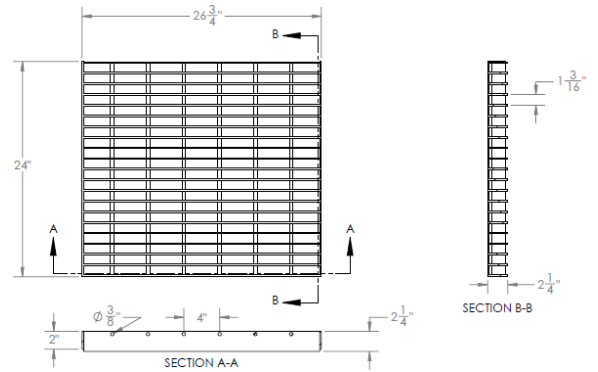
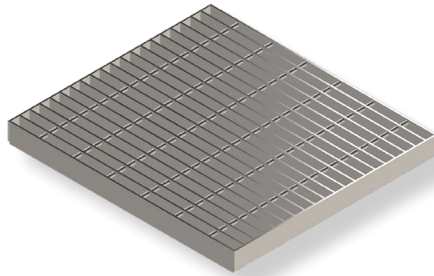

G-0062

SEE PAGE 57

ADA GRATE

24X24 Clear opening

- FINISHES:
- Raw Mill
 - Black
 - HDG

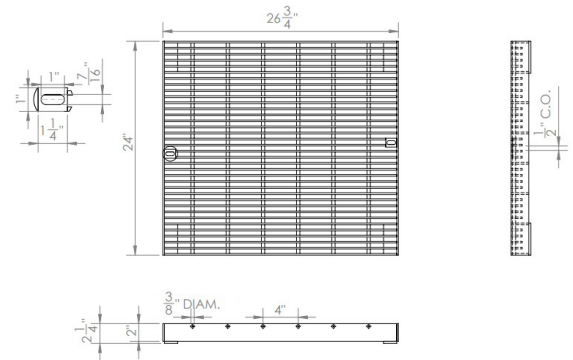
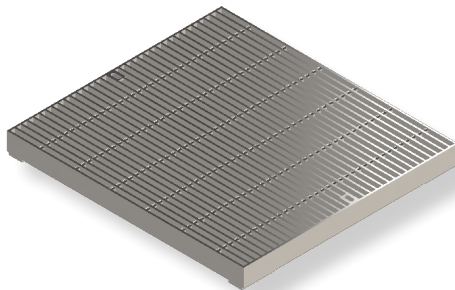

G-0063

HHP GRATE

24X24 Clear opening

- FINISHES:
- Raw Mill
 - Black
 - HDG

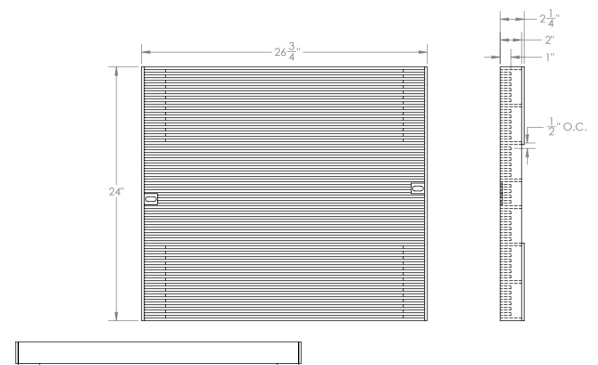
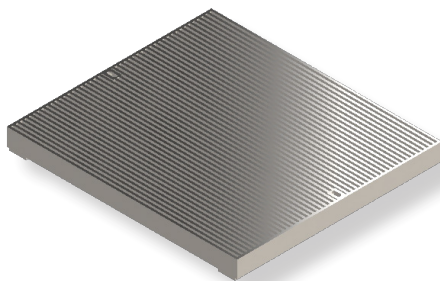

G-0064

STANDARD GRATE

24X30 Clear opening

FINISHES:

- Raw Mill
- Black
- HDG

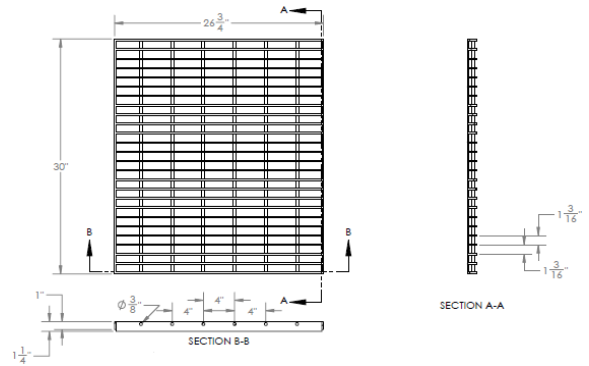
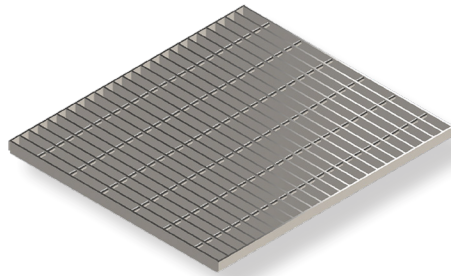

G-0065

SEE PAGE 52

ADA GRATE

24X30 Clear opening

FINISHES:

- Raw Mill
- Black
- HDG

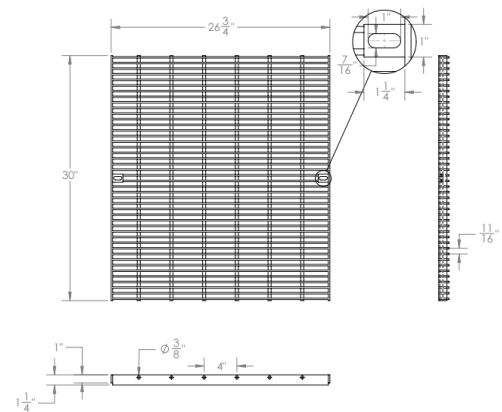
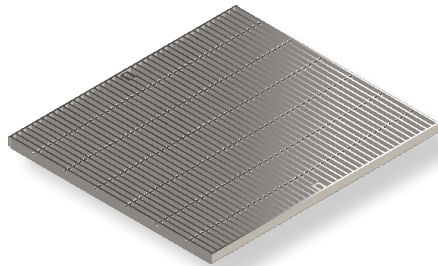

G-0066

HHP GRATE

24X30 Clear opening

FINISHES:

- Raw Mill
- Black
- HDG

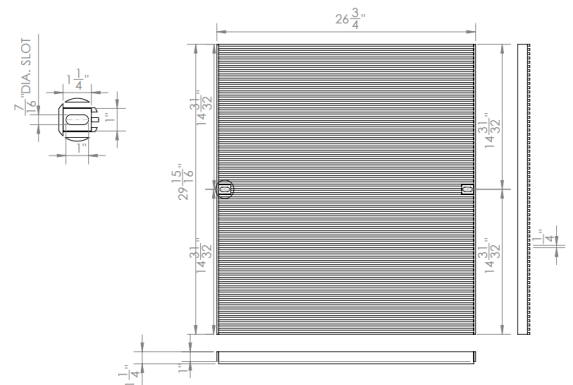
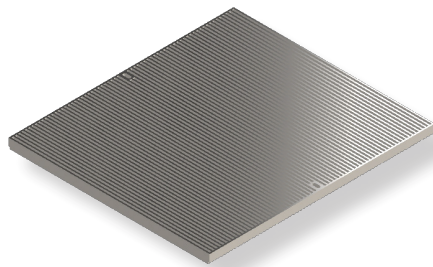

G-0067

STANDARD GRATE

24X30 Clear opening

- FINISHES:**
- Raw Mill
 - Black
 - HDG

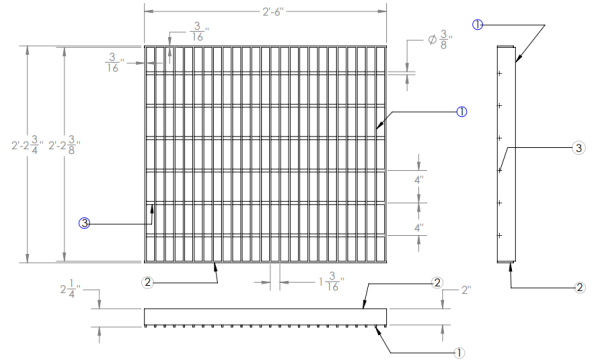
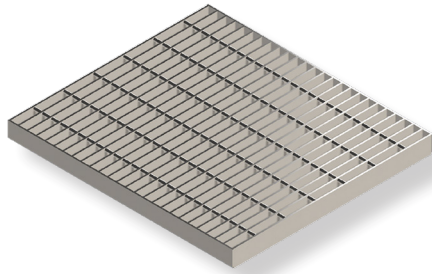

G-0068

SEE PAGE 58

ADA GRATE

24X30 Clear opening

- FINISHES:**
- Raw Mill
 - Black
 - HDG

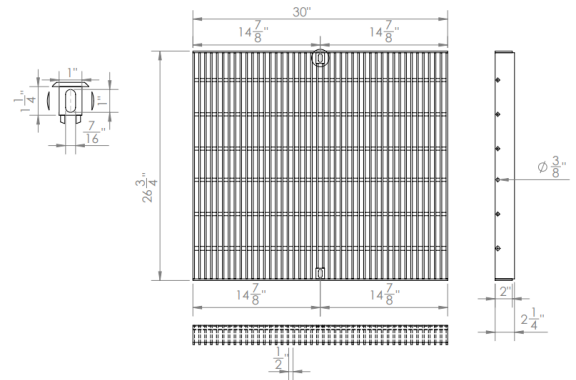
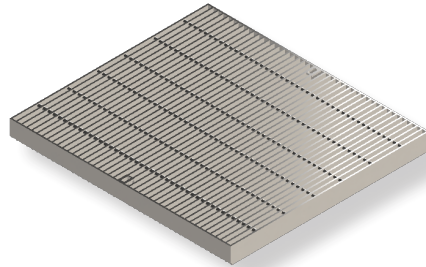

G-0069

HHP GRATE

24X30 Clear opening

- FINISHES:**
- Raw Mill
 - Black
 - HDG

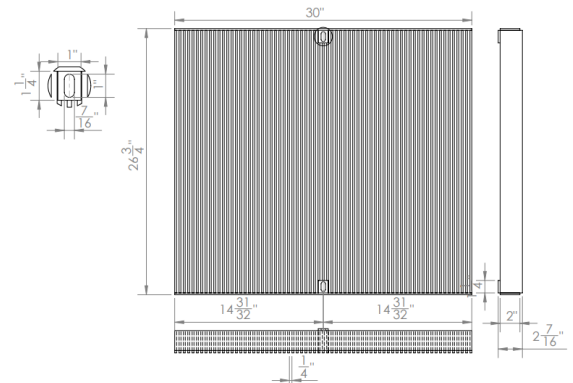
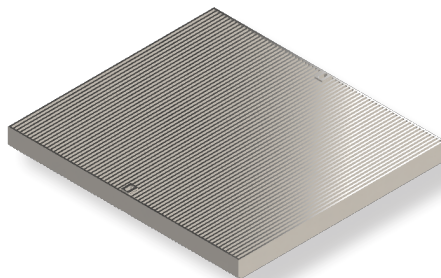

G-0070

STANDARD GRATE

24X36 Clear opening

FINISHES:

- Raw Mill
- Black
- HDG

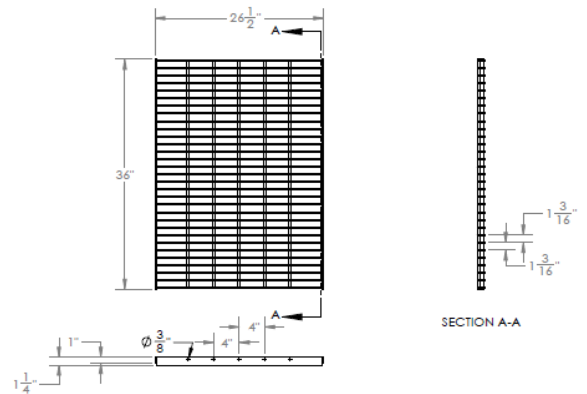
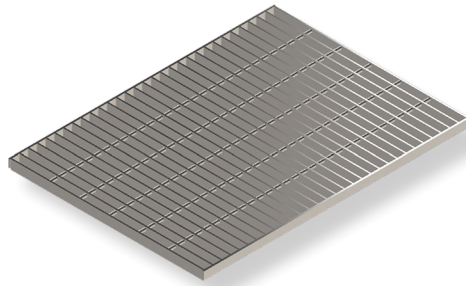

G-0071

SEE PAGE 52

ADA GRATE

24X36 Clear opening

FINISHES:

- Raw Mill
- Black
- HDG

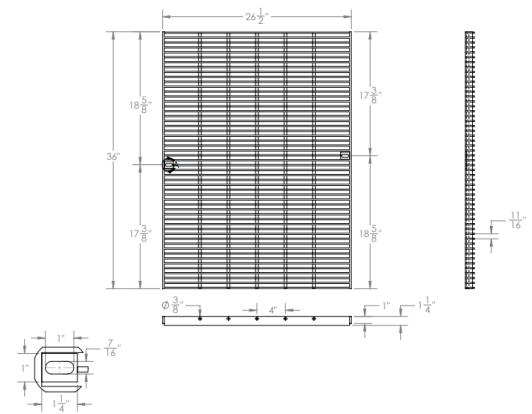
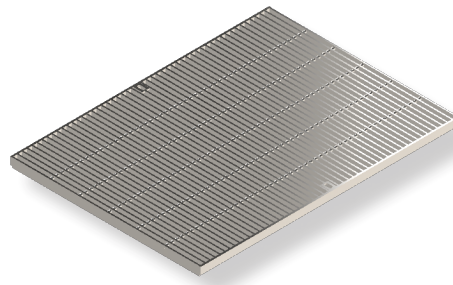

G-0072

HHP GRATE

24X36 Clear opening

FINISHES:

- Raw Mill
- Black
- HDG

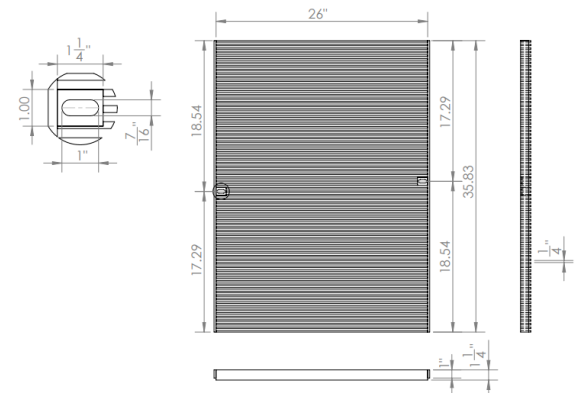
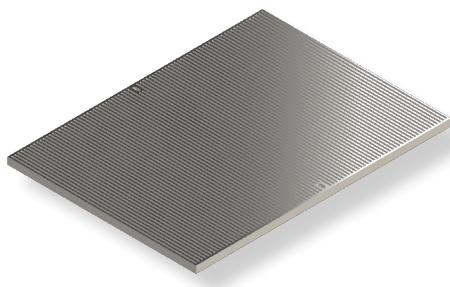

G-0073

STANDARD GRATE

24X36 Clear opening

- FINISHES:**
- Raw Mill
 - Black
 - HDG

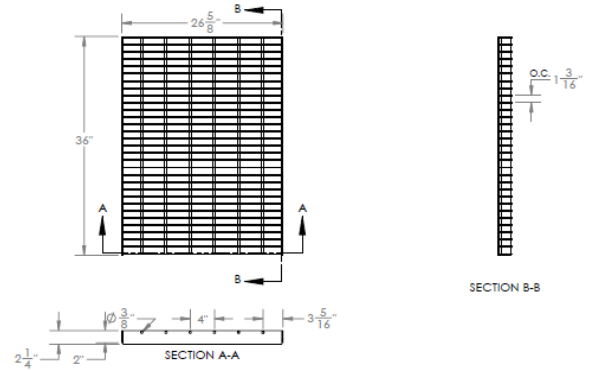
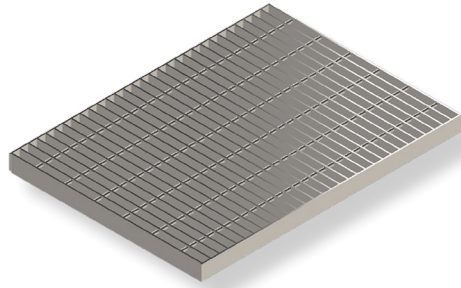

G-0074

SEE PAGE 58

ADA GRATE

24X36 Clear opening

- FINISHES:**
- Raw Mill
 - Black
 - HDG

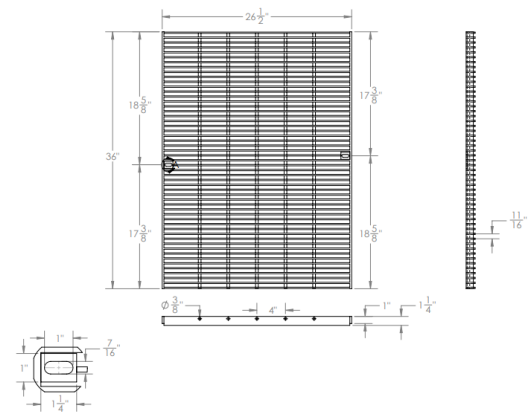
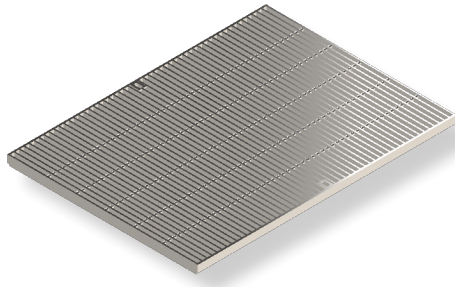

G-0075

HHP GRATE

24X36 Clear opening

- FINISHES:**
- Raw Mill
 - Black
 - HDG

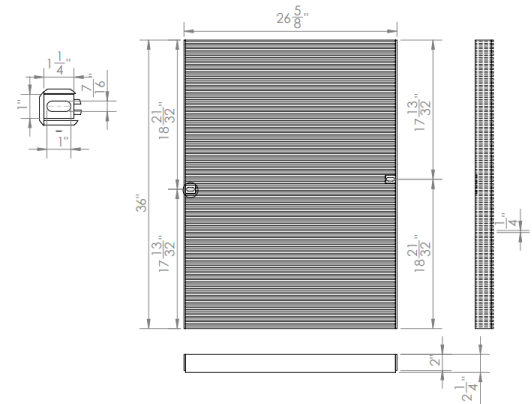
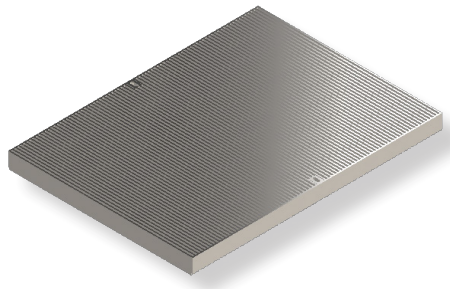

G-0076

STANDARD GRATE

24X48 Clear opening

- FINISHES:**
- Raw Mill
 - Black
 - HDG

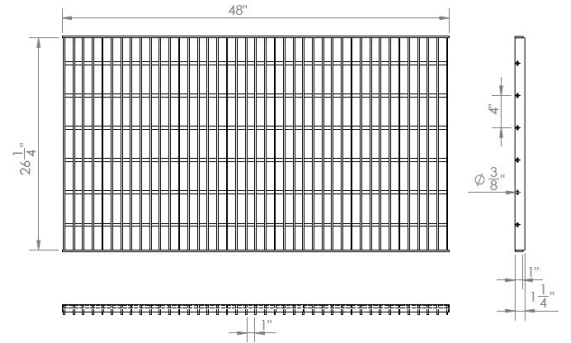
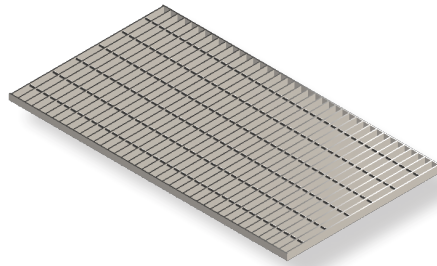

G-0077

SEE PAGE 53

ADA GRATE

24X48 Clear opening

- FINISHES:**
- Raw Mill
 - Black
 - HDG

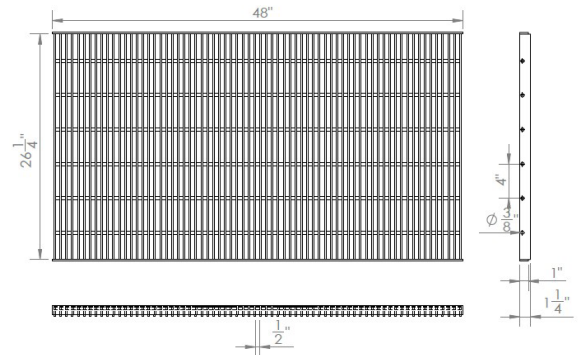
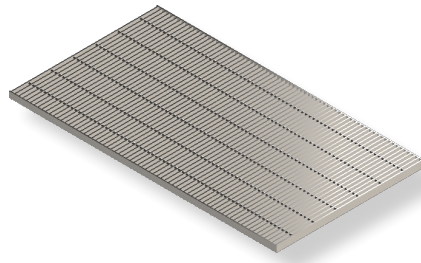

G-0078

HHP GRATE

24X48 Clear opening

- FINISHES:**
- Raw Mill
 - Black
 - HDG

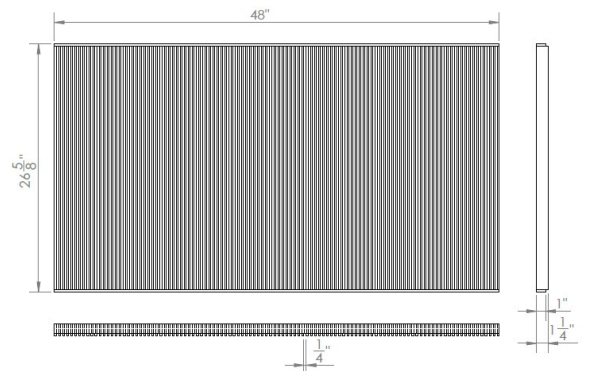
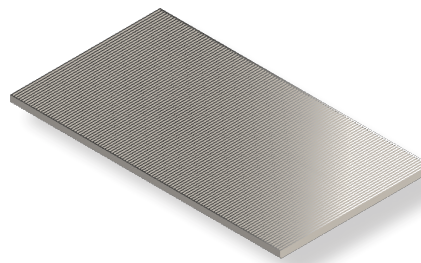

G-0079

STANDARD GRATE

24X48 Clear opening

- FINISHES:
- Raw Mill
 - Black
 - HDG

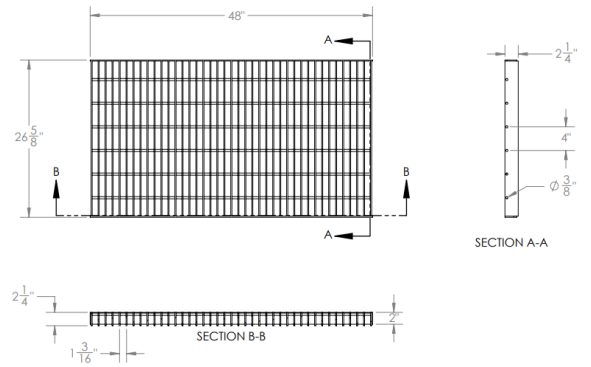
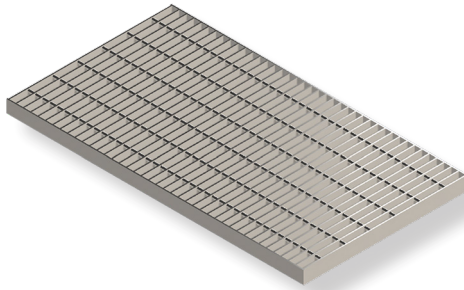

G-0080

SEE PAGE 59

ADA GRATE

24X48 Clear opening

- FINISHES:
- Raw Mill
 - Black
 - HDG

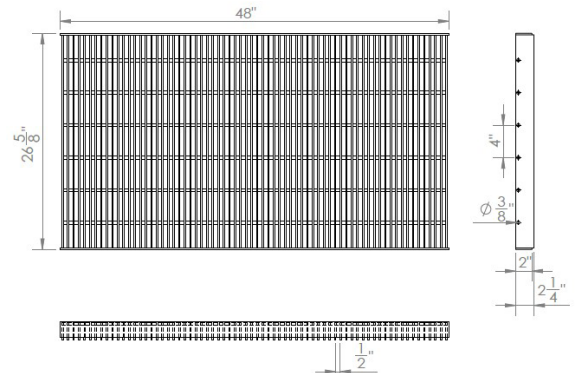
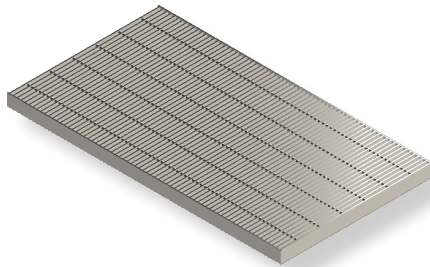

G-0081

HHP GRATE

24X48 Clear opening

- FINISHES:
- Raw Mill
 - Black
 - HDG

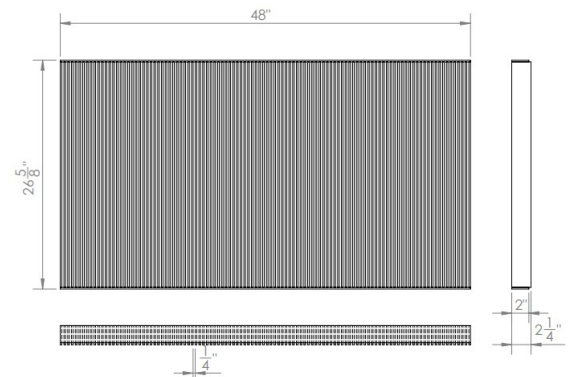
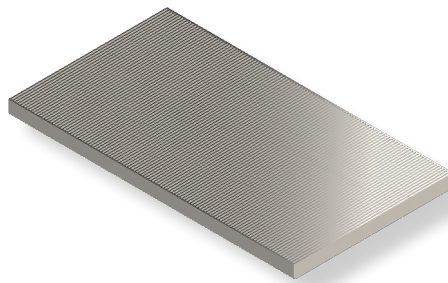

G-0082

STANDARD GRATE

30X30 Clear opening

- FINISHES:
- Raw Mill
 - Black
 - HDG

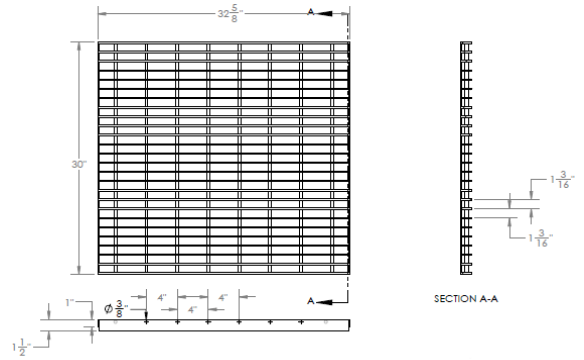
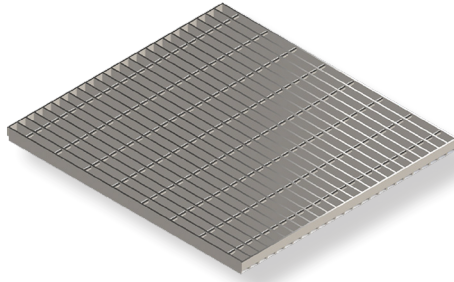

G-0083

SEE PAGE 53

ADA GRATE

30X30 Clear opening

- FINISHES:
- Raw Mill
 - Black
 - HDG

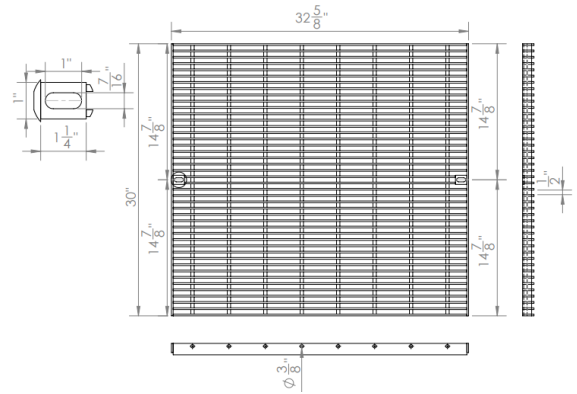
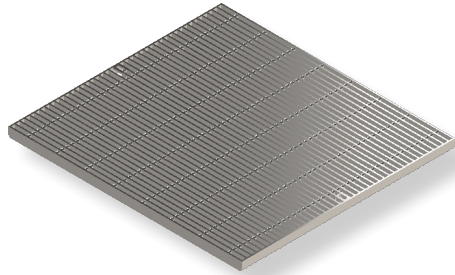

G-0084

HHP GRATE

30X30 Clear opening

- FINISHES:
- Raw Mill
 - Black
 - HDG

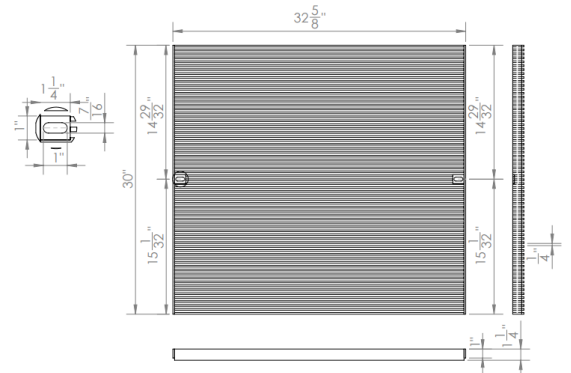
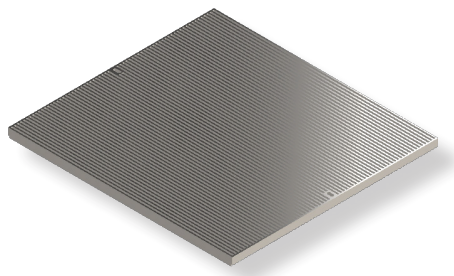

G-0085

STANDARD GRATE

30X30 Clear opening

- FINISHES:
- Raw Mill
 - Black
 - HDG

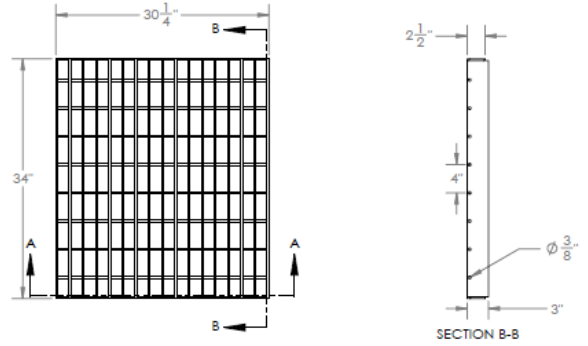
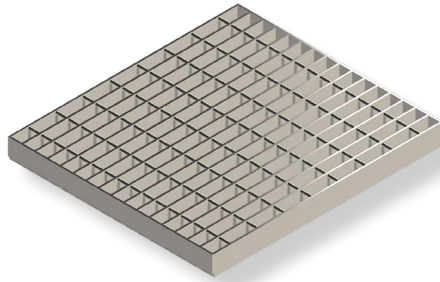

G-0086

SEE PAGE 59

ADA GRATE

30X30 Clear opening

- FINISHES:
- Raw Mill
 - Black
 - HDG

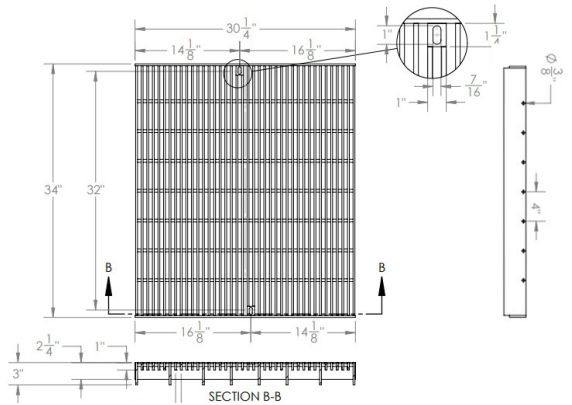
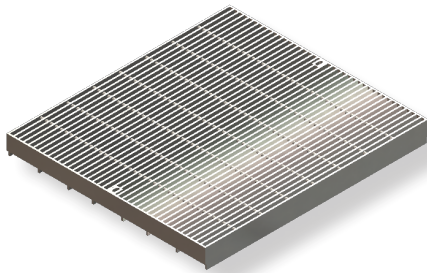

G-0087

HHP GRATE

30X30 Clear opening

- FINISHES:
- Raw Mill
 - Black
 - HDG

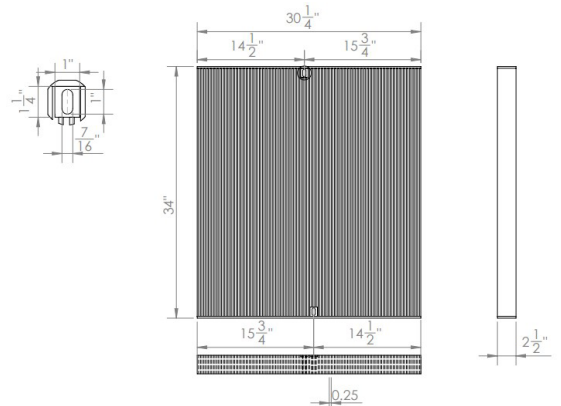
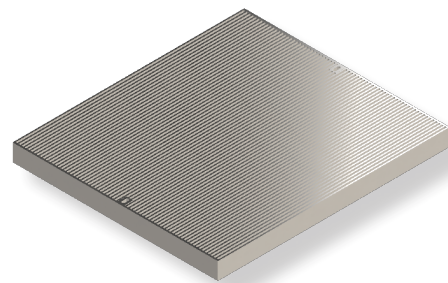

G-0088

STANDARD GRATE

36X36 Clear opening

- FINISHES:**
- Raw Mill
 - Black
 - HDG

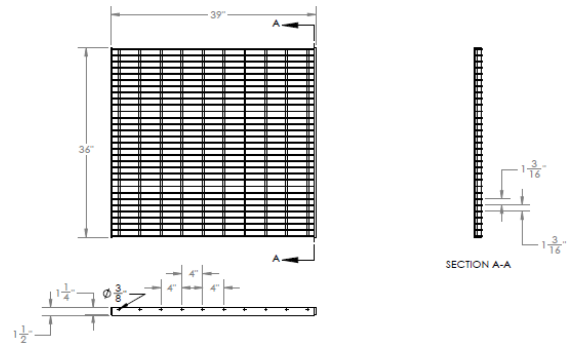
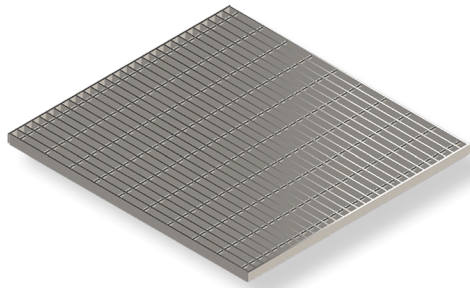

G-0089

SEE PAGE 54

ADA GRATE

36X36 Clear opening

- FINISHES:**
- Raw Mill
 - Black
 - HDG

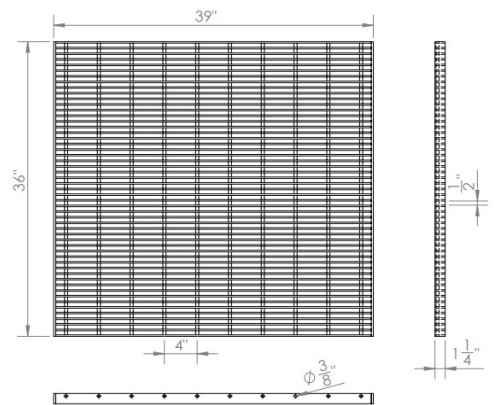
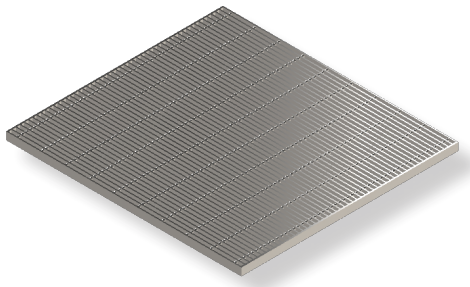

G-0090

HHP GRATE

36X36 Clear opening

- FINISHES:**
- Raw Mill
 - Black
 - HDG

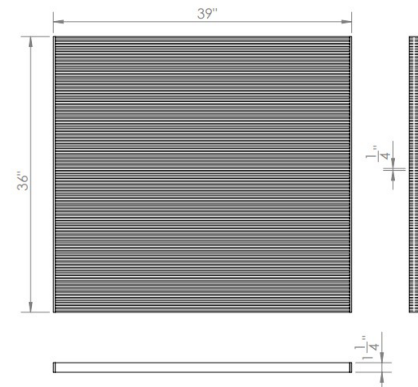
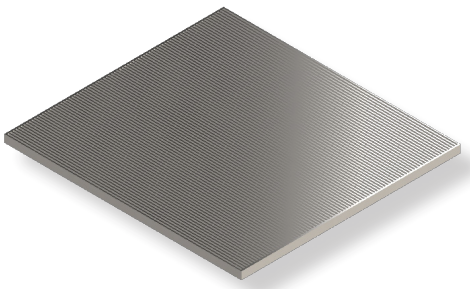

G-0091

STANDARD GRATE

36X36 Clear opening

- FINISHES:
- Raw Mill
 - Black
 - HDG

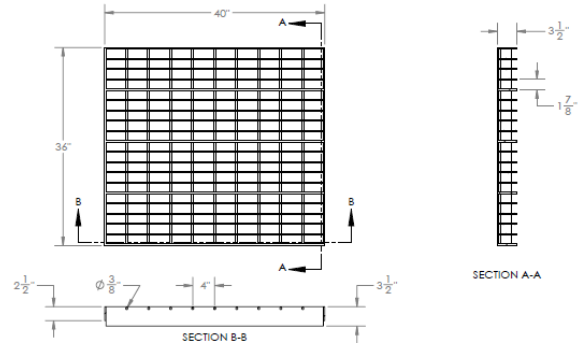
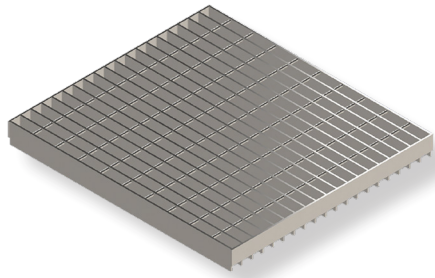

G-0092

SEE PAGE 60

ADA GRATE

36X36 Clear opening

- FINISHES:
- Raw Mill
 - Black
 - HDG

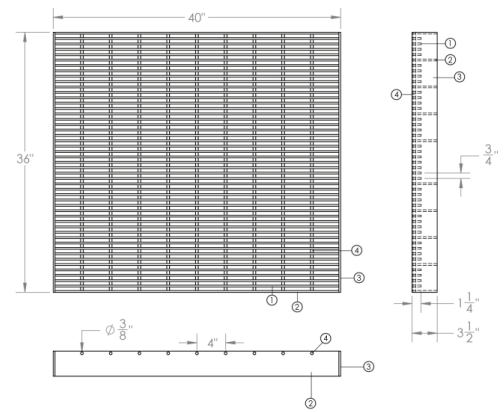
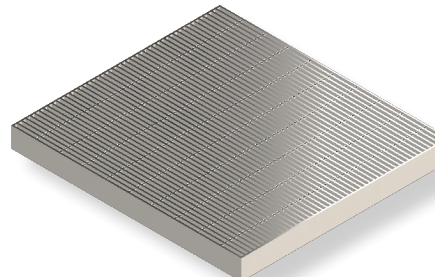

G-0093

HHP GRATE

36X36 Clear opening

- FINISHES:
- Raw Mill
 - Black
 - HDG

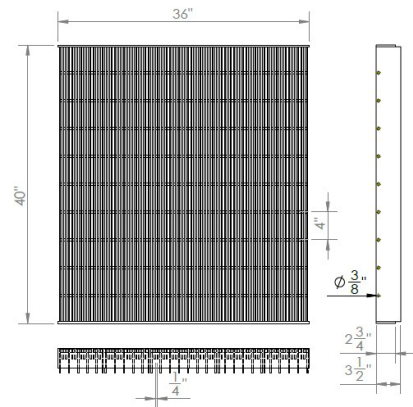
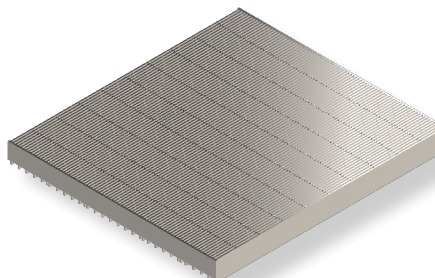

G-0094

STANDARD GRATE

36X48 Clear opening

FINISHES:

- Raw Mill
- Black
- HDG

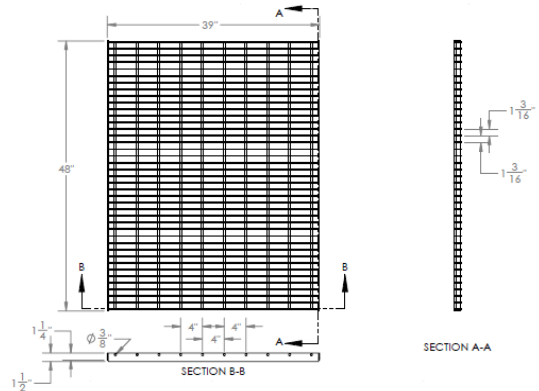
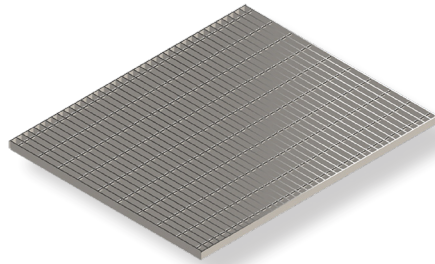

G-0095

SEE PAGE 54

ADA GRATE

36X48 Clear opening

FINISHES:

- Raw Mill
- Black
- HDG

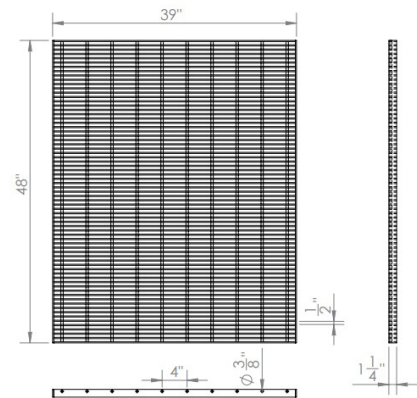
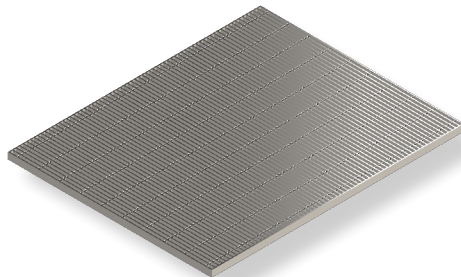

G-0096

HHP GRATE

36X48 Clear opening

FINISHES:

- Raw Mill
- Black
- HDG

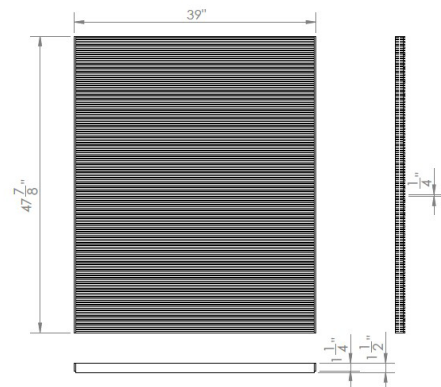
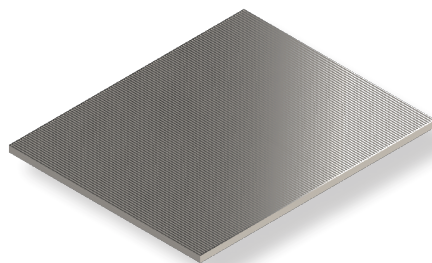

G-0097

STANDARD GRATE

36X48 Clear opening

FINISHES:

- Raw Mill
- Black
- HDG

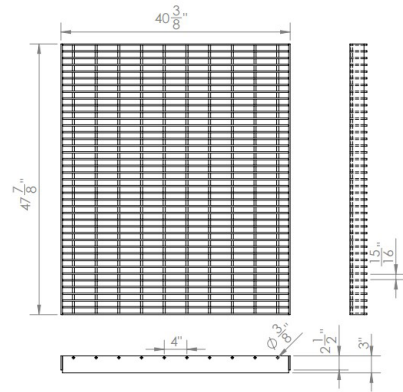
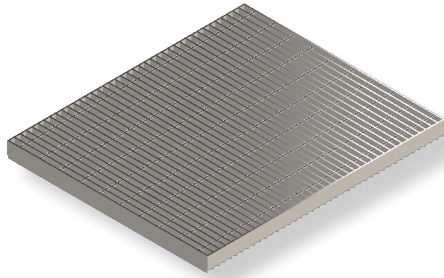

G-0098

SEE PAGE 60

ADA GRATE

36X48 Clear opening

FINISHES:

- Raw Mill
- Black
- HDG

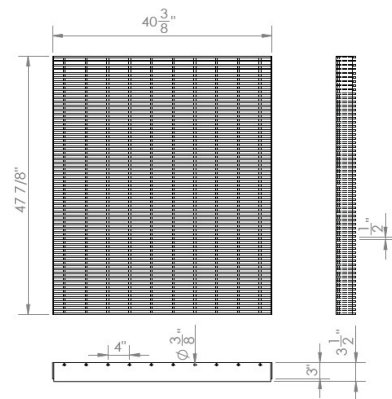
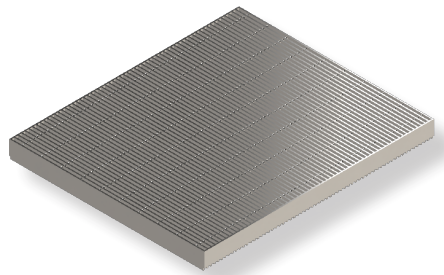

G-0099

HHP GRATE

36X48 Clear opening

FINISHES:

- Raw Mill
- Black
- HDG

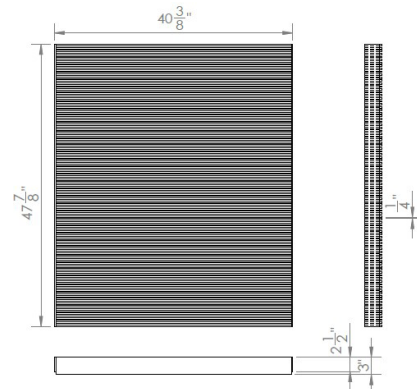
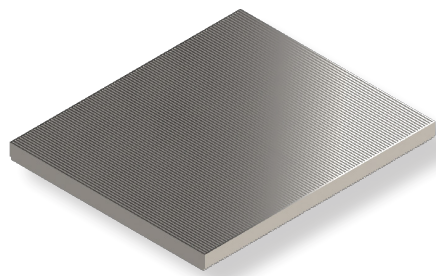

G-0100

STANDARD GRATE

48X48 Clear opening

FINISHES:

- Raw Mill
- Black
- HDG

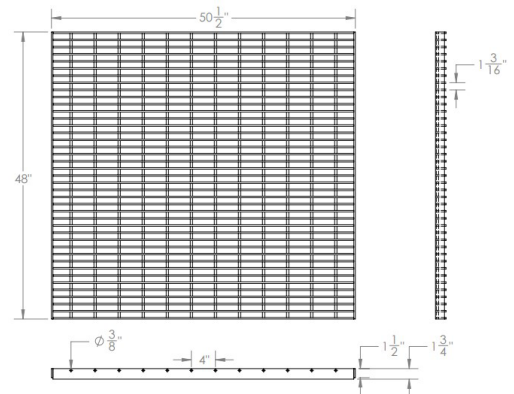
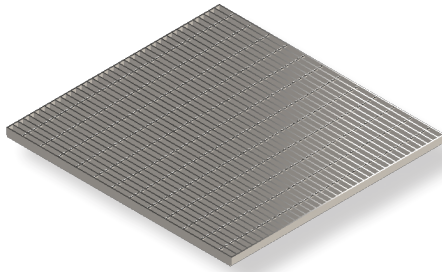

G-0101

SEE PAGE 55

ADA GRATE

48X48 Clear opening

FINISHES:

- Raw Mill
- Black
- HDG

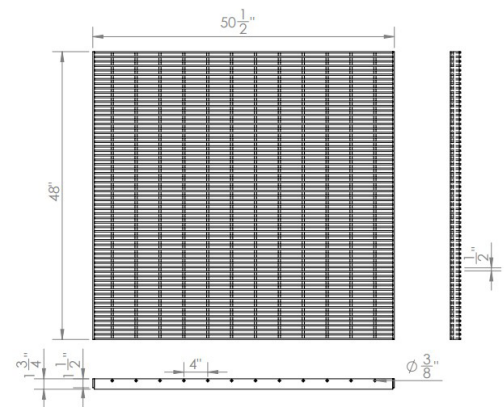
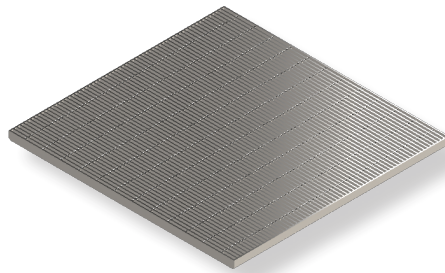

G-0102

HHP GRATE

48X48 Clear opening

FINISHES:

- Raw Mill
- Black
- HDG

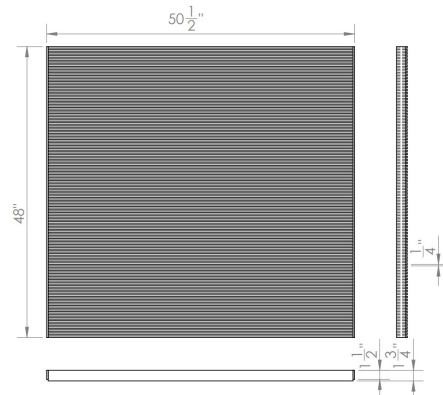
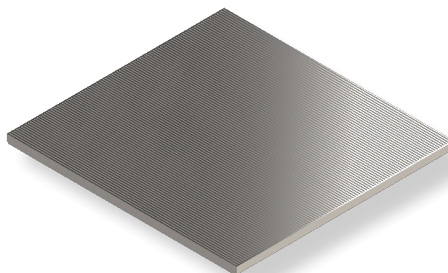

G-0103

STANDARD GRATE

48X48 Clear opening

FINISHES:

- Raw Mill
- Black
- HDG

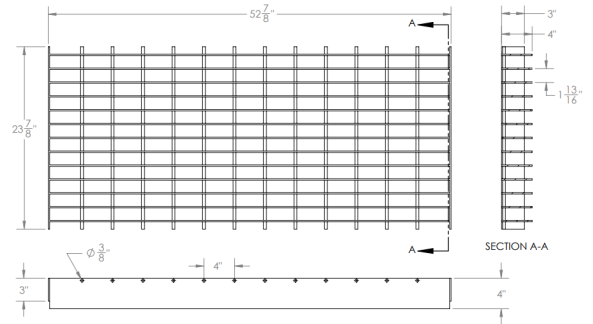
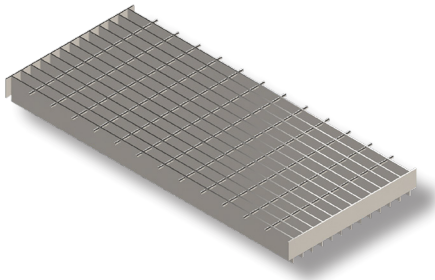

G-0104

SEE PAGE 61

ADA GRATE

48X48 Clear opening

FINISHES:

- Raw Mill
- Black
- HDG

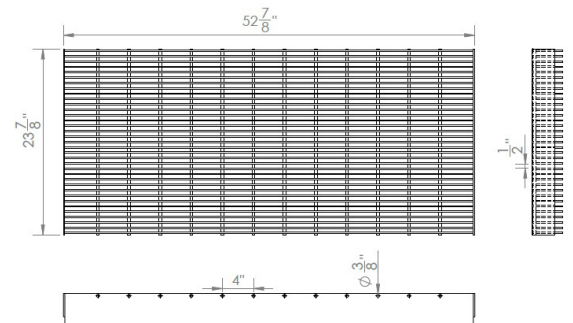
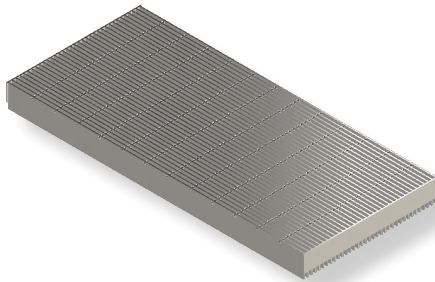

G-0105

HHP GRATE

48X48 Clear opening

FINISHES:

- Raw Mill
- Black
- HDG

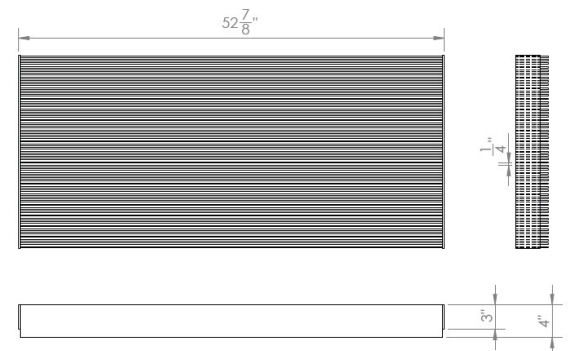
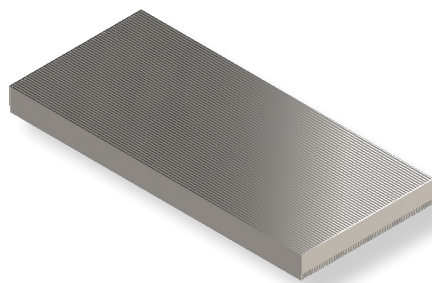

G-0106

* THE FOLLOWING OC ENCLOSURE FRAMES FIT CORRESPONDING SIZE FOR OC ENCLOSURE GRATES (FOR BOTH PARKWAY AND TRAFFIC GRATES)

U-21 FRAME

21 1/4" X 21 1/4"
Clear opening

FINISHES:

- Raw Mill
- Black
- HDG

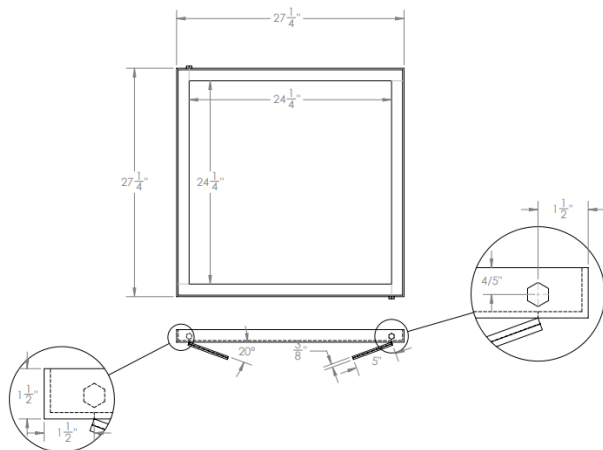

F-0057

SEE PAGE 87/92

U-32 FRAME

23 7/8" X 35 7/8"
Clear opening

FINISHES:

- Raw Mill
- Black
- HDG

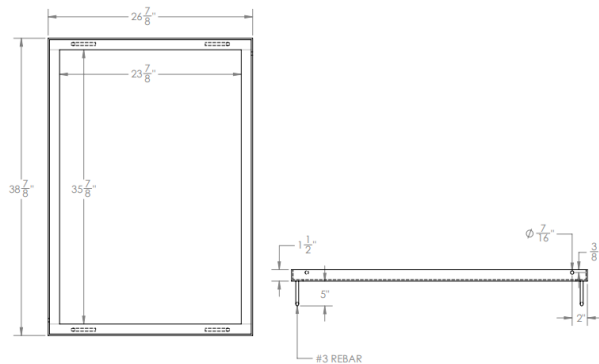
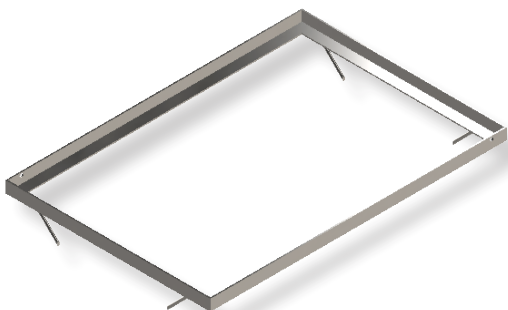

F-0058

SEE PAGE 88/93

U-36 FRAME

24 1/4" X 47 7/8"
Clear opening

FINISHES:

- Raw Mill
- Black
- HDG

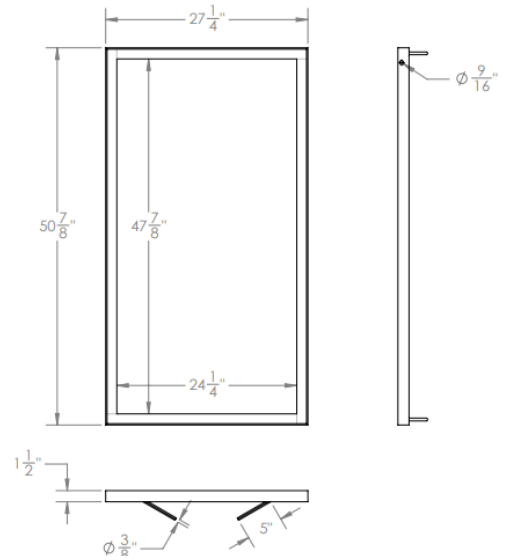

F-0059

SEE PAGE 89/94

U-43 FRAME

37 7/8" X 35 7/8"
Clear opening

FINISHES:

- Raw Mill
- Black
- HDG

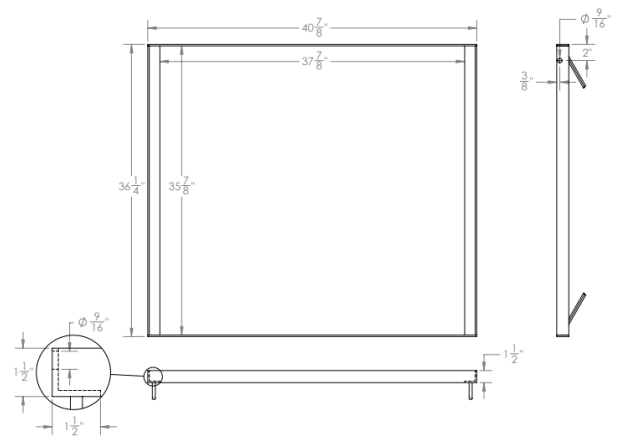
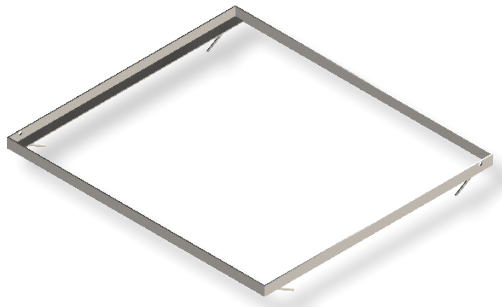

F-0060

SEE PAGE 90/95

U-52 FRAME

37 7/8" X 47 3/4" Clear opening

FINISHES:

- Raw Mill
- Black
- HDG

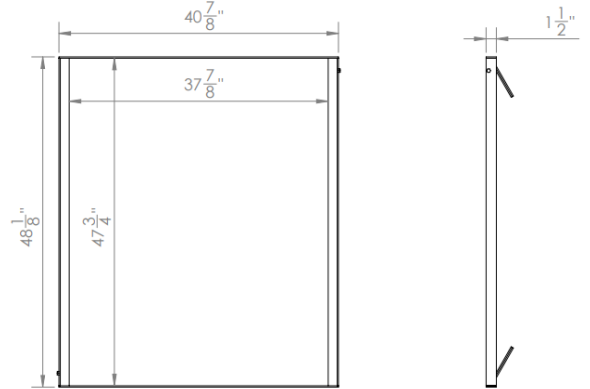
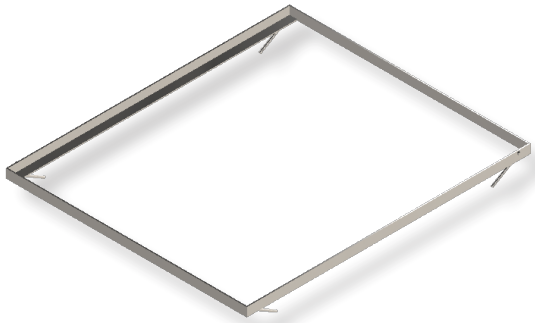

F-0061

SEE PAGE 91/96

*** THE FOLLOWING OC ENCLOSURE GRATES (PARKWAY AND TRAFFIC) FIT CORRESPONDING SIZE FOR OC ENCLOSURE FRAMES**

U-21 STANDARD GRATES

FINISHES:

- Raw Mill
- Black
- HDG

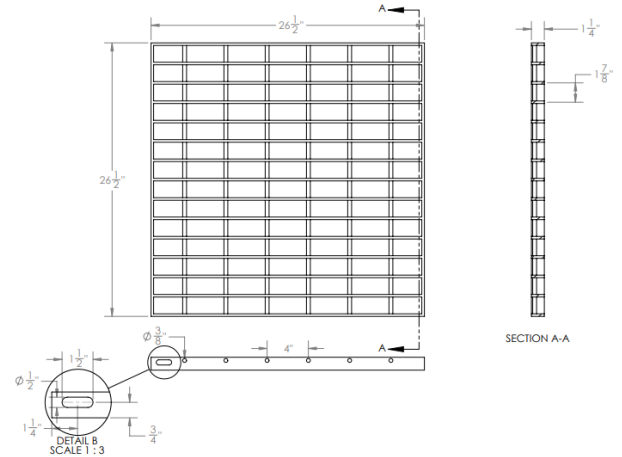
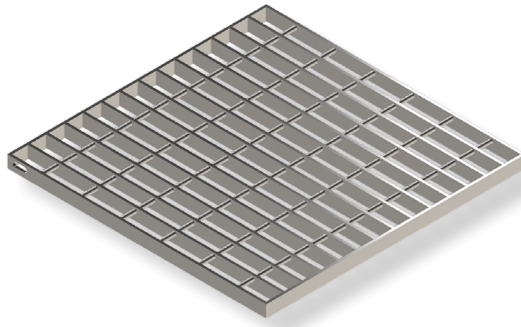

G-0107

SEE PAGE 84

U-21 ADA GRATES

FINISHES:

- Raw Mill
- Black
- HDG

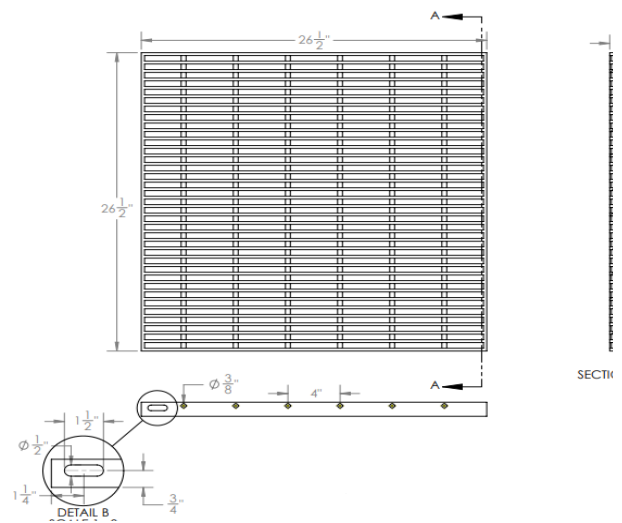
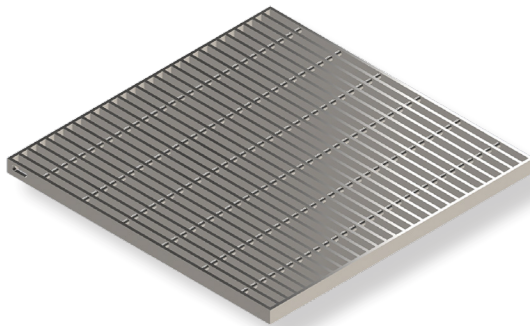

G-0108

U-32 STANDARD GRATES

FINISHES:

- Raw Mill
- Black
- HDG

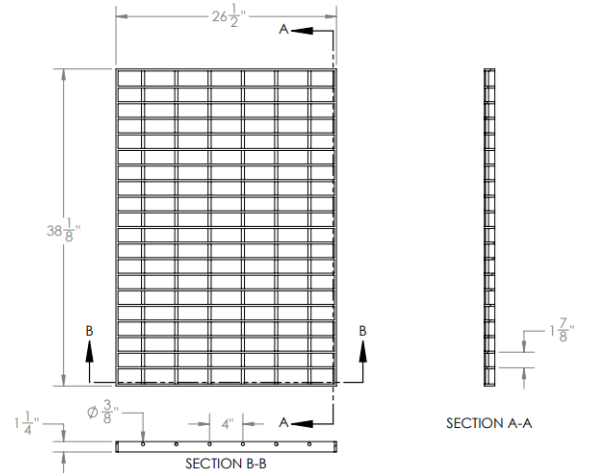
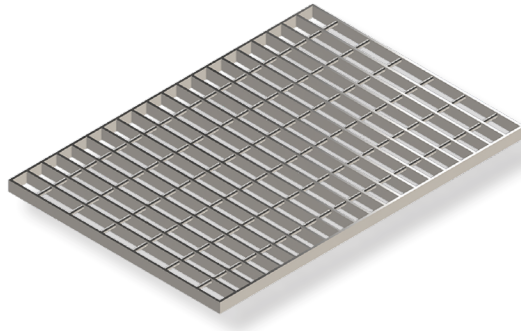

G-0109

SEE PAGE 84

U-32 ADA GRATES

FINISHES:

- Raw Mill
- Black
- HDG

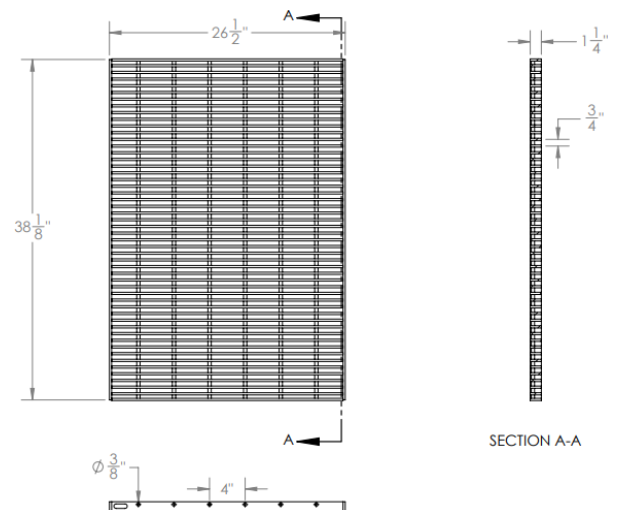
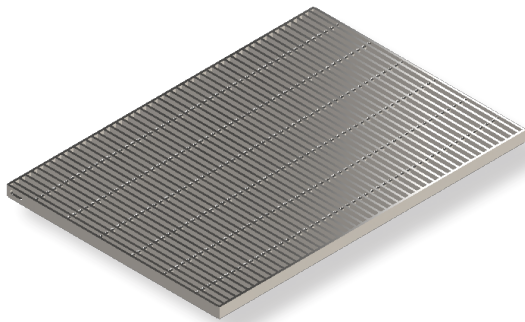

G-0110

U-36 STANDARD GRATES

FINISHES:

- Raw Mill
- Black
- HDG

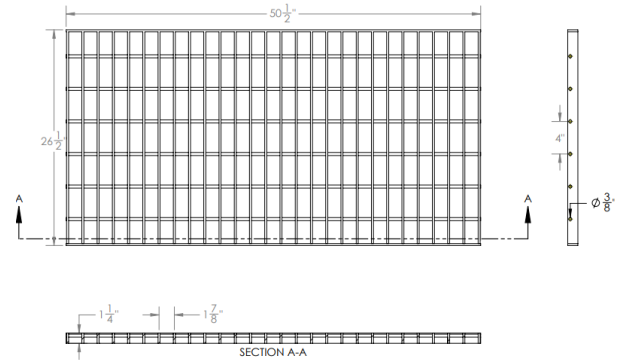
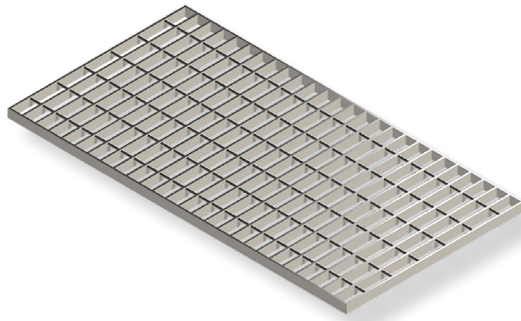

G-0111

SEE PAGE 85

U-36 ADA GRATES

FINISHES:

- Raw Mill
- Black
- HDG

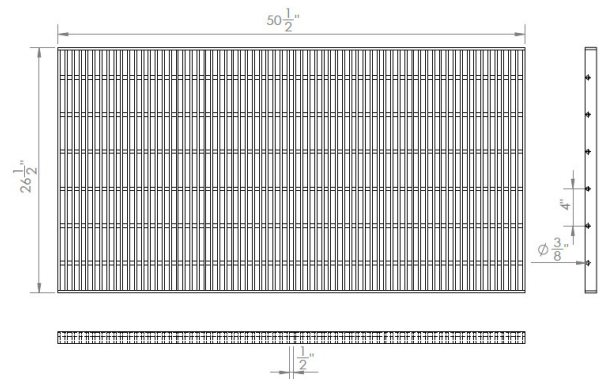
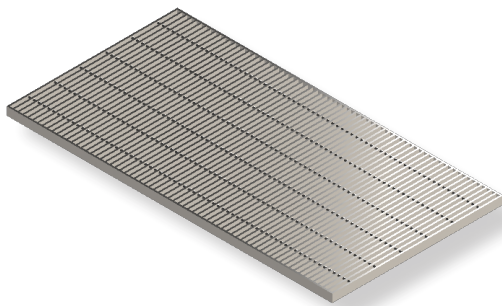

G-0112

U-43 STANDARD GRATES

FINISHES:

- Raw Mill
- Black
- HDG

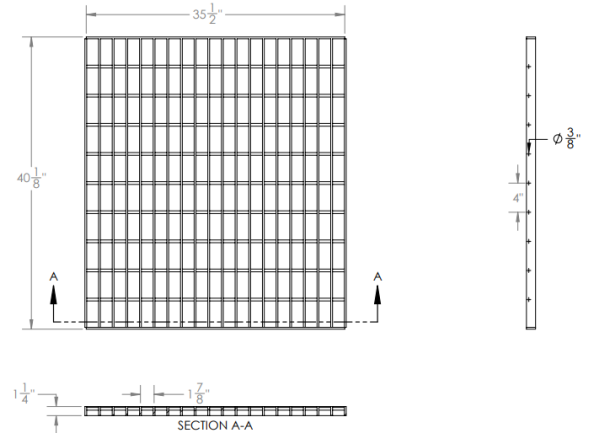
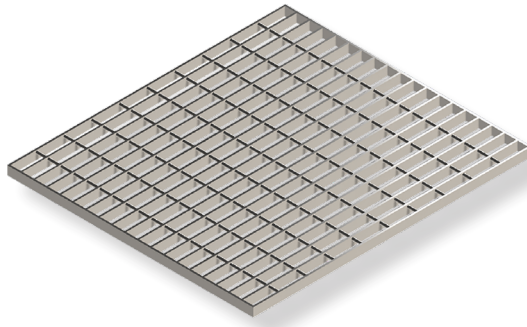

G-0113

SEE PAGE 85

U-43 ADA GRATES

FINISHES:

- Raw Mill
- Black
- HDG

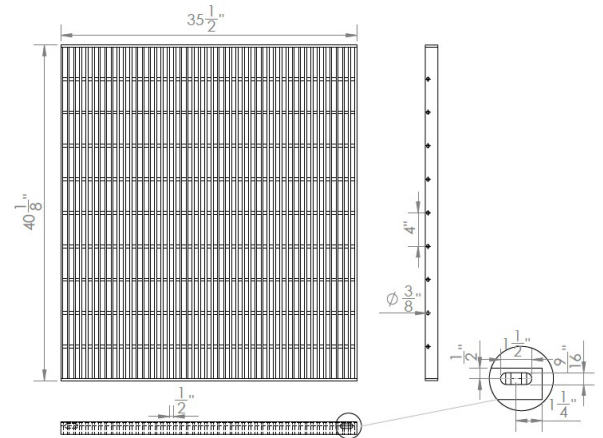
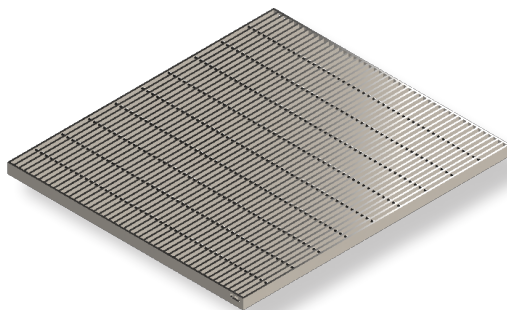

G-0114

U-52 STANDARD GRATES

FINISHES:

- Raw Mill
- Black
- HDG

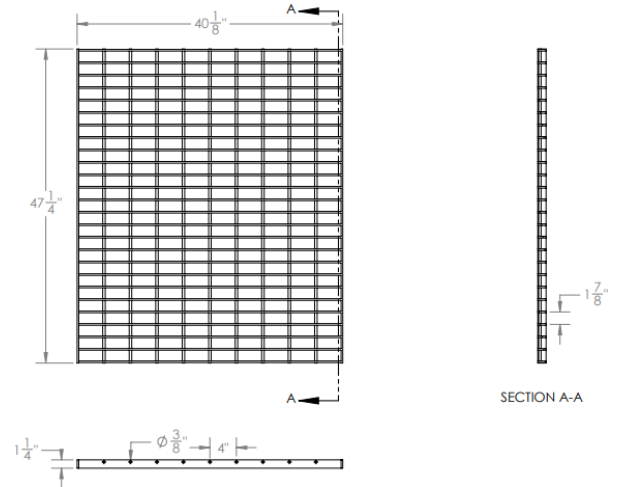
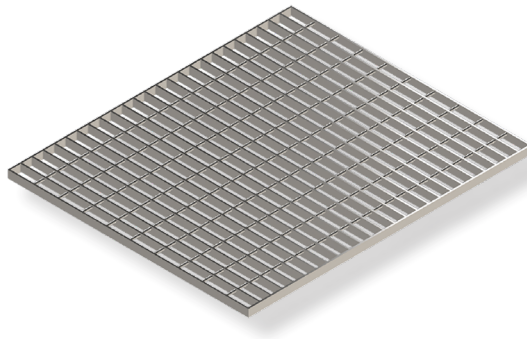

G-0115

SEE PAGE 86

U-52 ADA GRATES

FINISHES:

- Raw Mill
- Black
- HDG

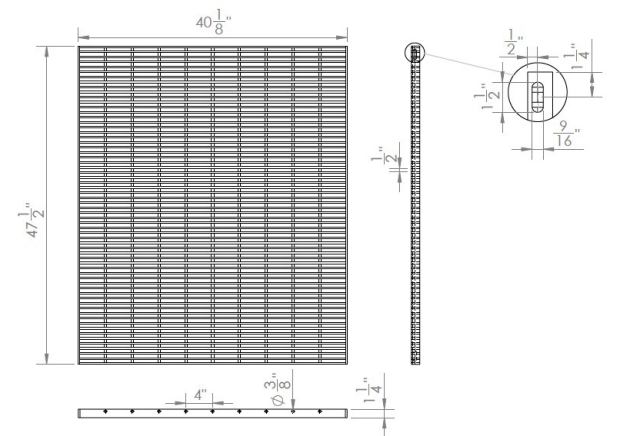
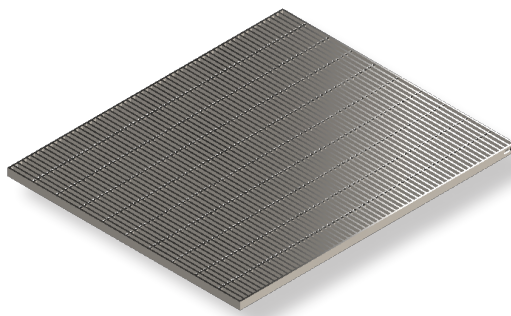

G-0116

U-21 STANDARD GRATES

FINISHES:

- Raw Mill
- Black
- HDG

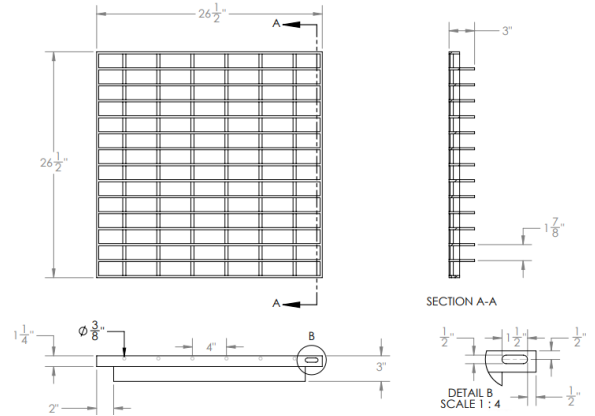
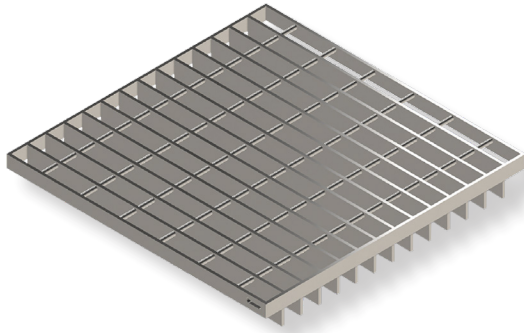

G-0117

SEE PAGE 84

U-21 ADA GRATES

FINISHES:

- Raw Mill
- Black
- HDG

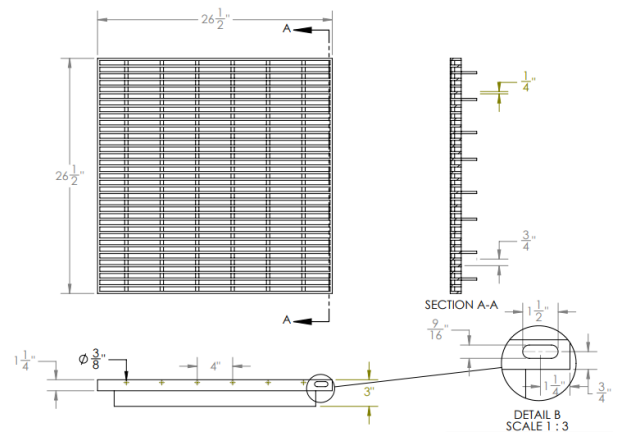
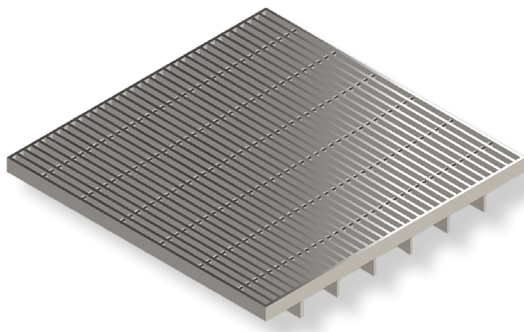

G-0118

U-32 STANDARD GRATES

FINISHES:

- Raw Mill
- Black
- HDG

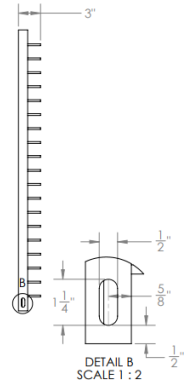
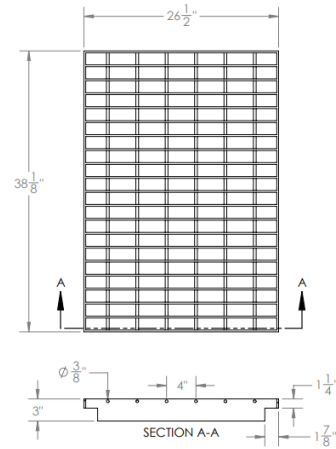
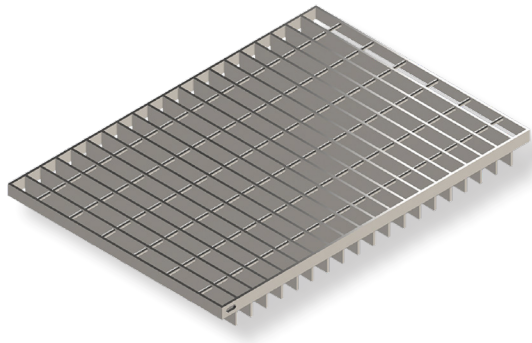

G-0119

SEE PAGE 84

U-32 ADA GRATES

FINISHES:

- Raw Mill
- Black
- HDG

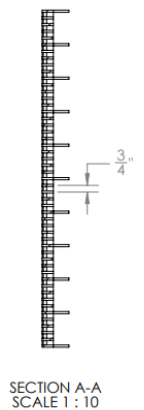
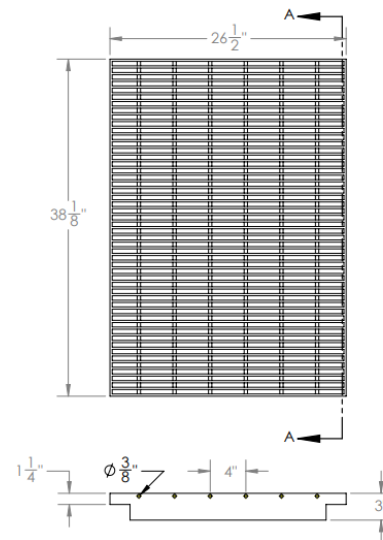
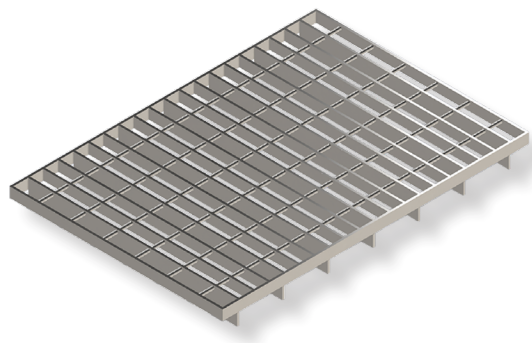

G-0120

U-36 STANDARD GRATES

FINISHES:

- Raw Mill
- Black
- HDG

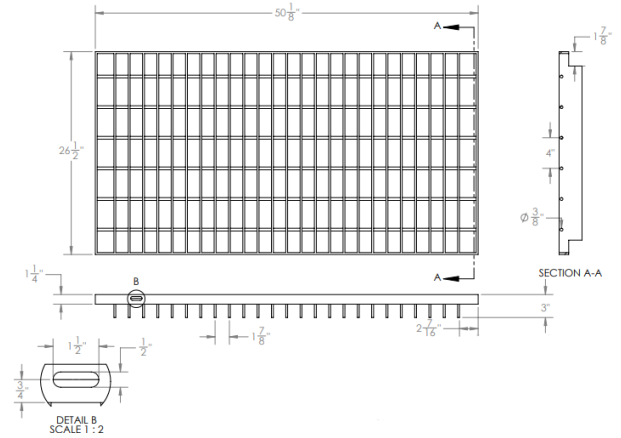
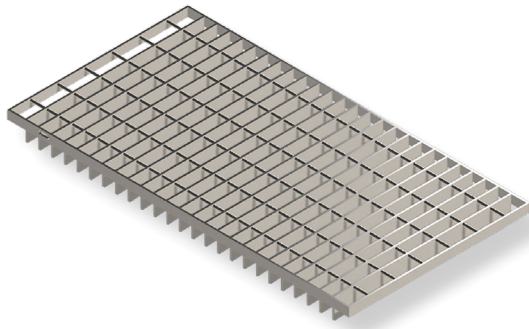

G-0121

SEE PAGE 85

U-36 ADA GRATES

FINISHES:

- Raw Mill
- Black
- HDG

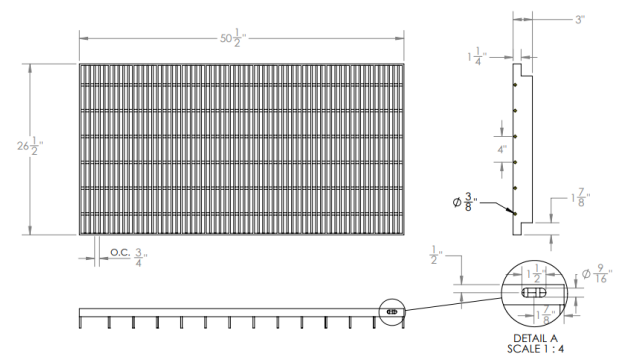
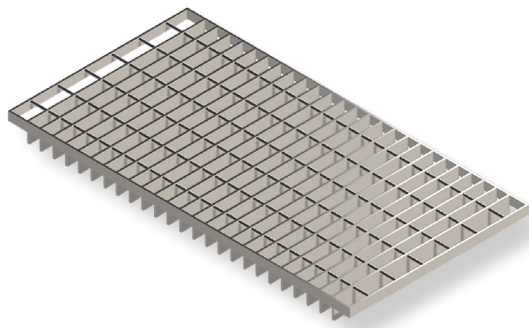

G-0122

U-43 STANDARD GRATES

FINISHES:

- Raw Mill
- Black
- HDG

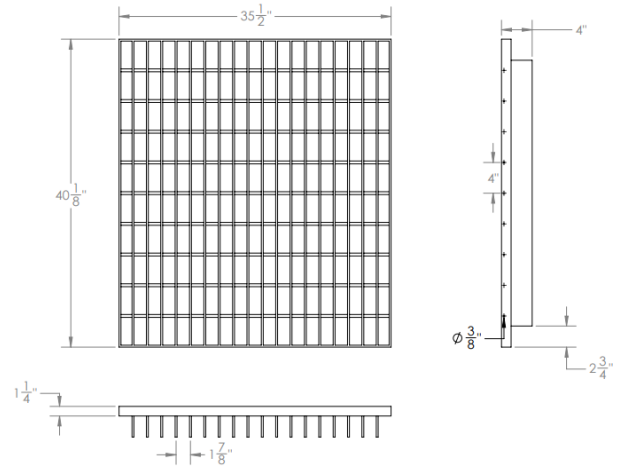
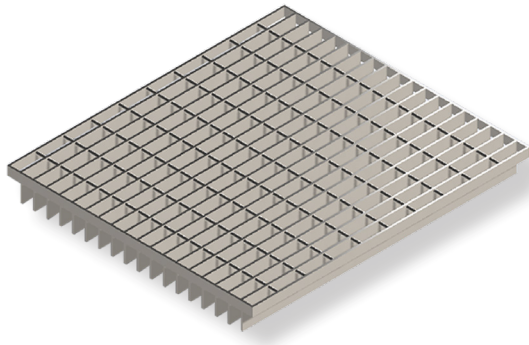

G-0123

SEE PAGE 85

U-43 ADA GRATES

FINISHES:

- Raw Mill
- Black
- HDG

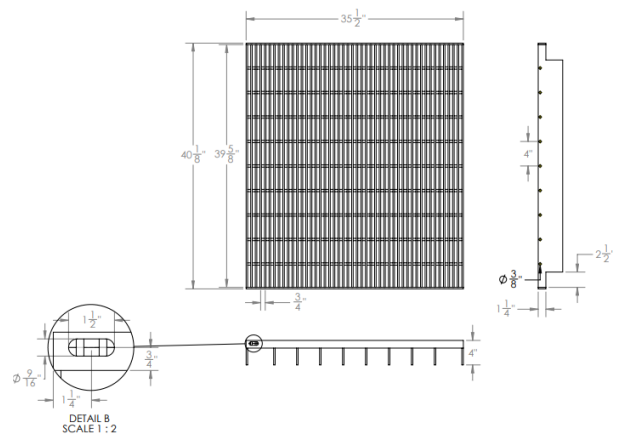
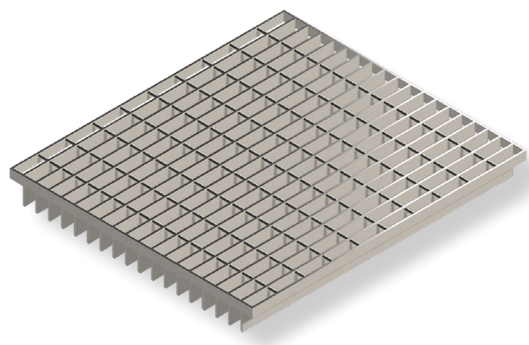

G-0124

U-52 STANDARD GRATES

FINISHES:

- Raw Mill
- Black
- HDG

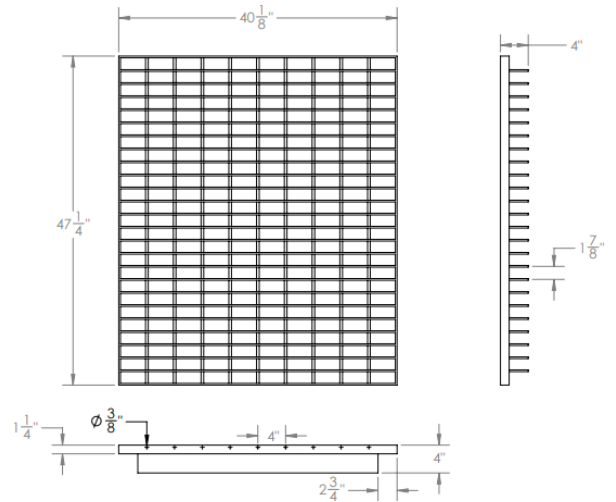
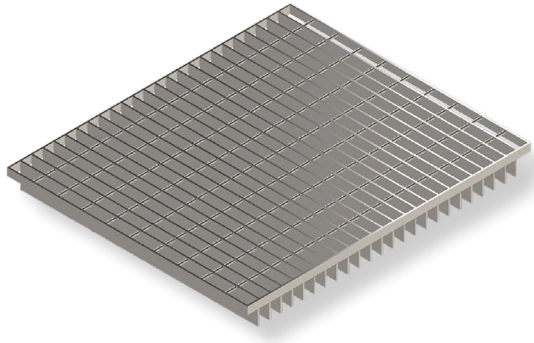

G-0125

SEE PAGE 86

U-52 ADA GRATES

FINISHES:

- Raw Mill
- Black
- HDG

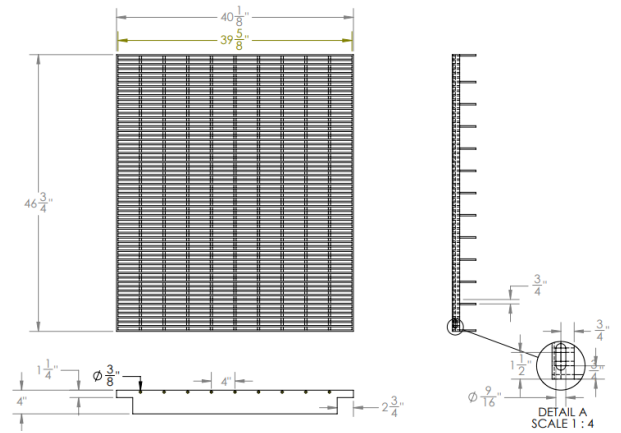
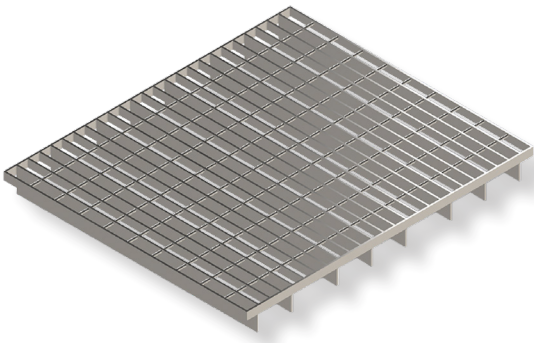

G-0126

V-12 STANDARD GRATES

FINISHES:

- Raw Mill
- Black
- HDG

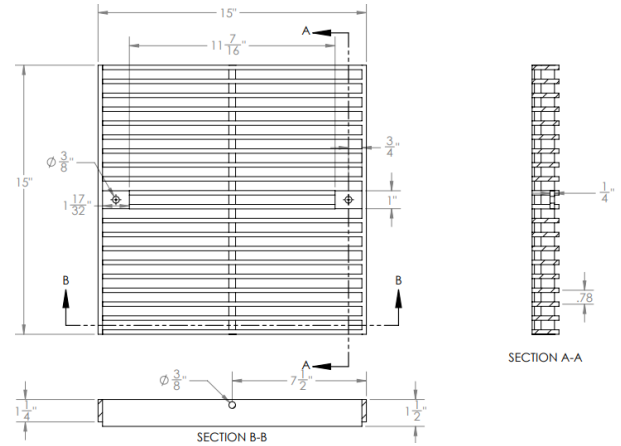
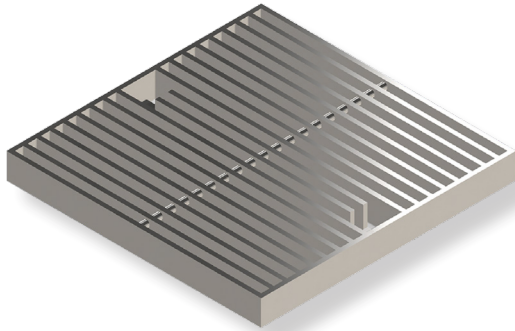

G-0127

SEE PAGE 86

G-0128

18" FRAME

FINISHES:

- Raw Mill
- Black
- HDG

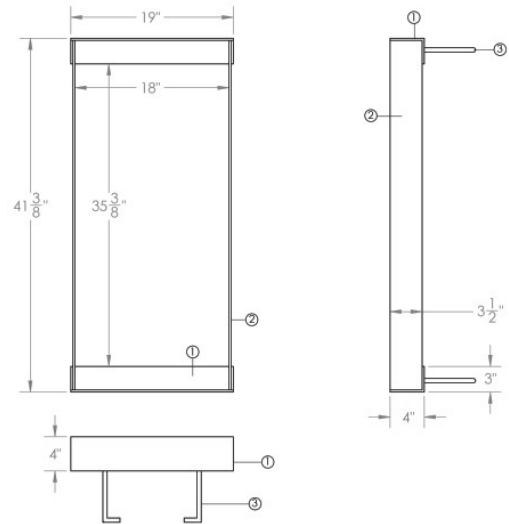
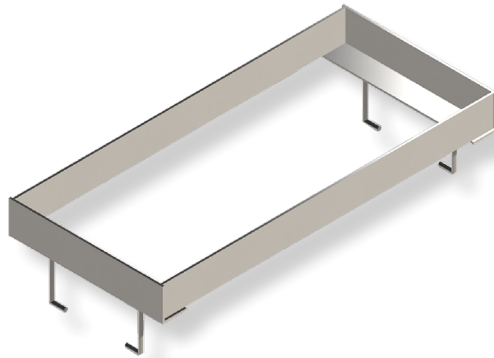

F-0062

PATTERSON FRAME

FINISHES:

- Raw Mill
- Black
- HDG

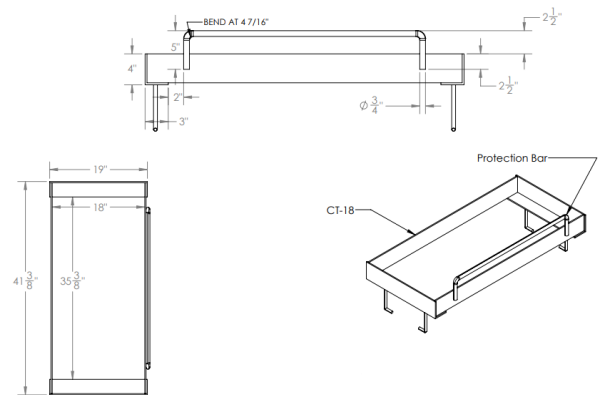
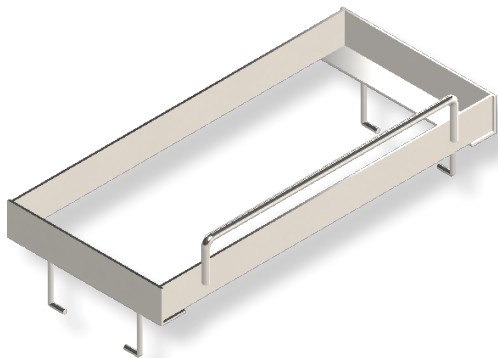

F-0063

24" FRAME

FINISHES:

- Raw Mill
- Black
- HDG

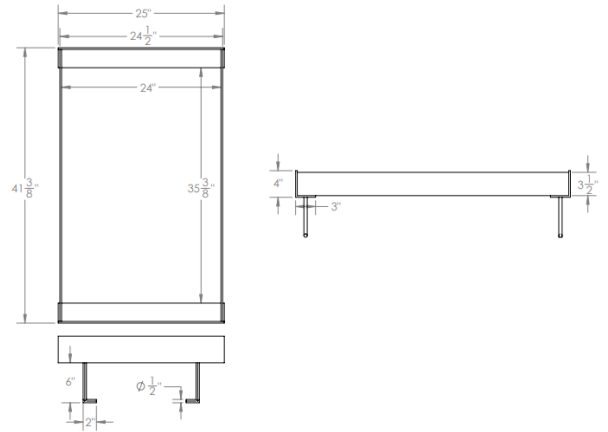
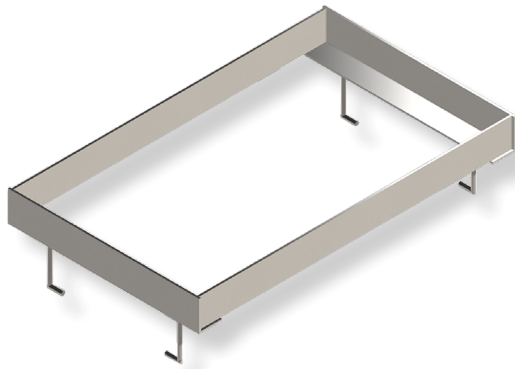

F-0064

GDO FRAME

FINISHES:

- Raw Mill
- Black
- HDG

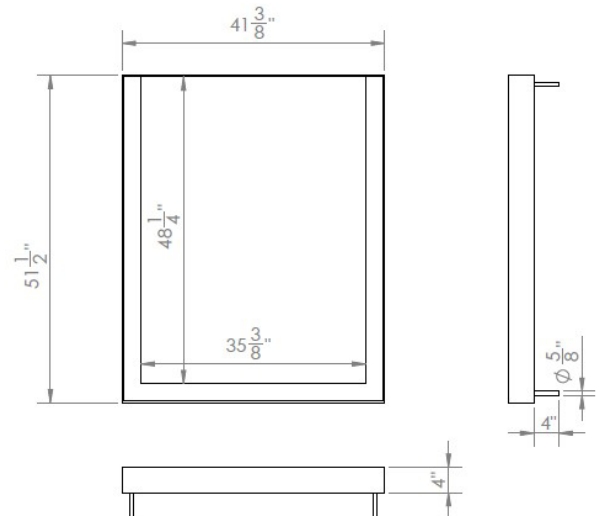
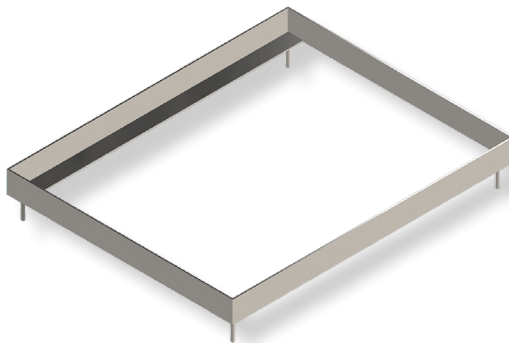

F-0065

MODIFIED GDO FRAME

FINISHES:

- Raw Mill
- Black
- HDG

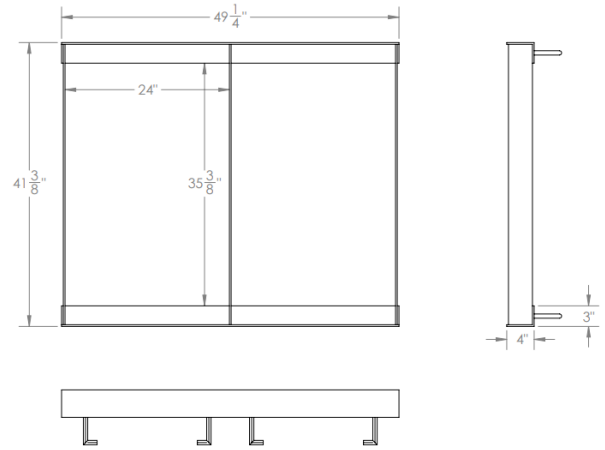
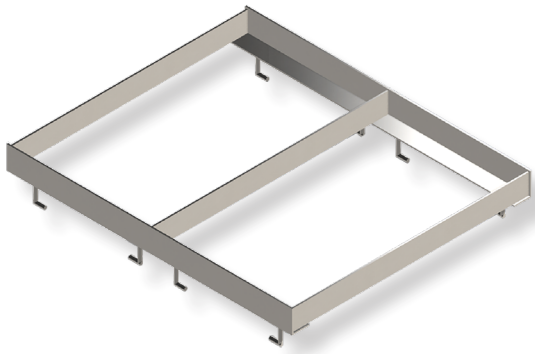

F-0066

18-09 GRATE

FINISHES:

- Raw Mill
- Black
- HDG

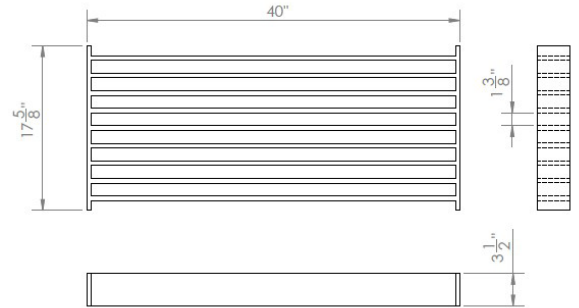
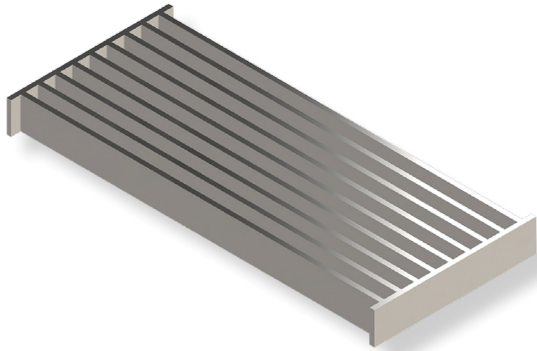

G-0129

18-09X GRATE

FINISHES:

- Raw Mill
- Black
- HDG

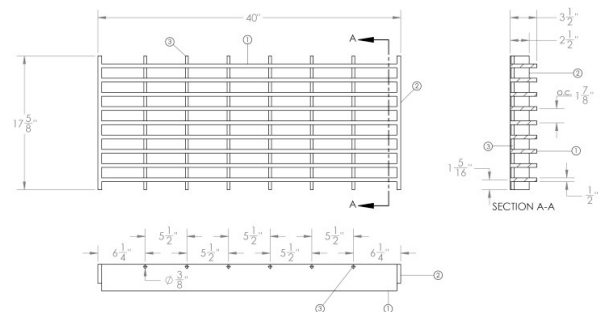
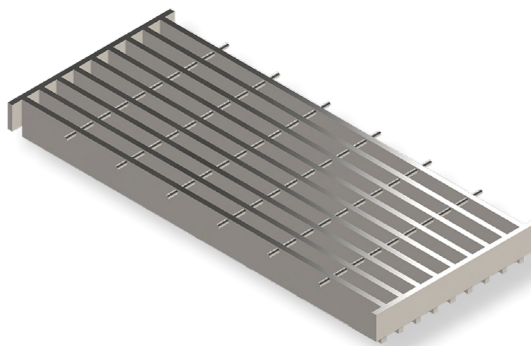

G-0130

18-10 GRATE

FINISHES:

- Raw Mill
- Black
- HDG

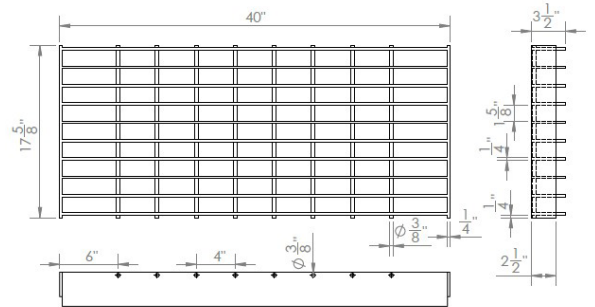
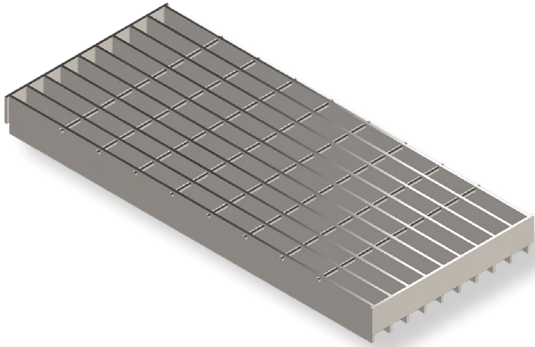

G-0131

24-09 GRATE

FINISHES:

- Raw Mill
- Black
- HDG

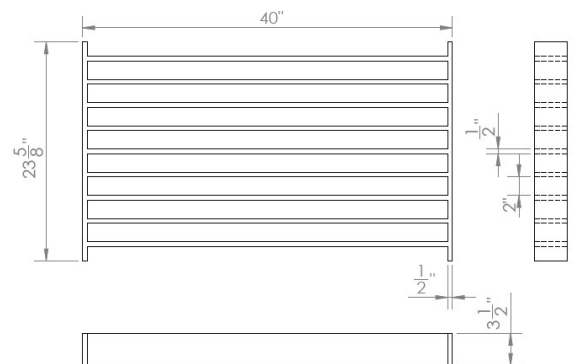
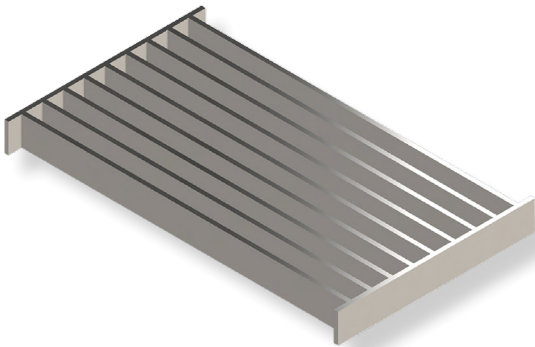

G-0132

24-12 GRATE

FINISHES:

- Raw Mill
- Black
- HDG

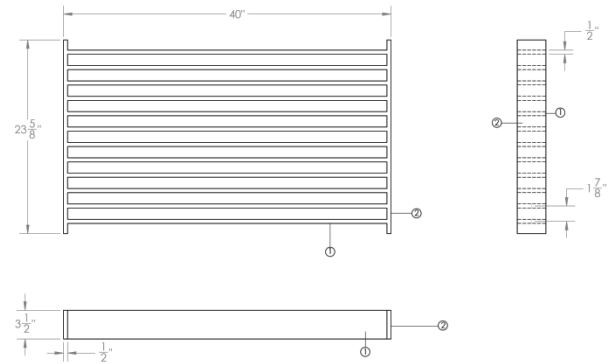
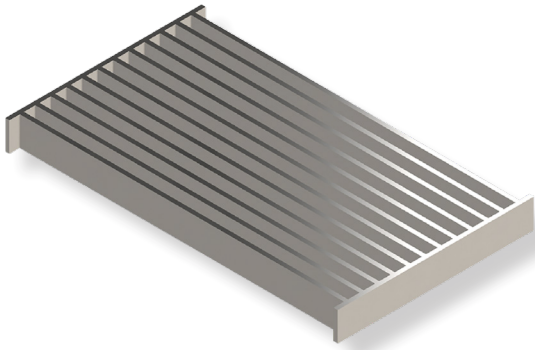

G-0133

24-12 X GRATE

FINISHES:

- Raw Mill
- Black
- HDG

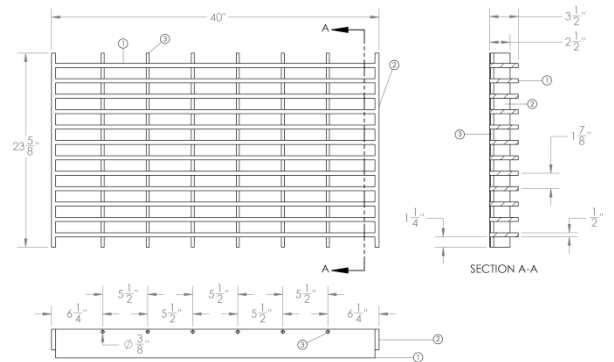
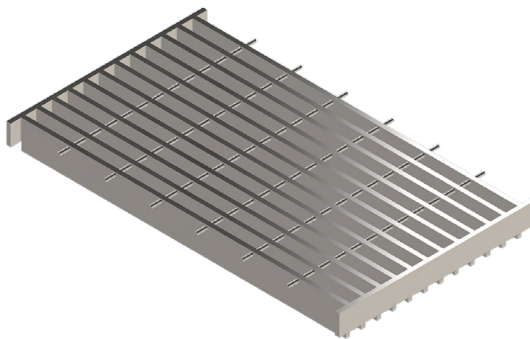

G-0134

24-13 GRATE

FINISHES:

- Raw Mill
- Black
- HDG

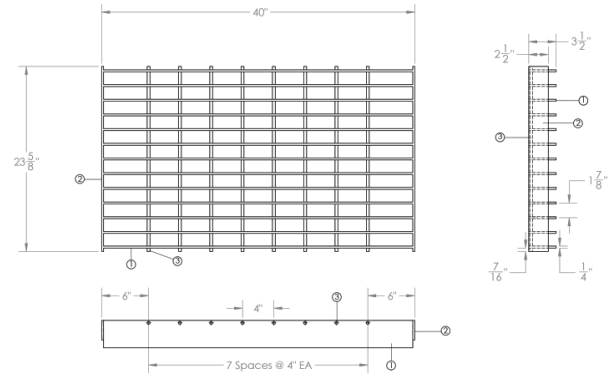
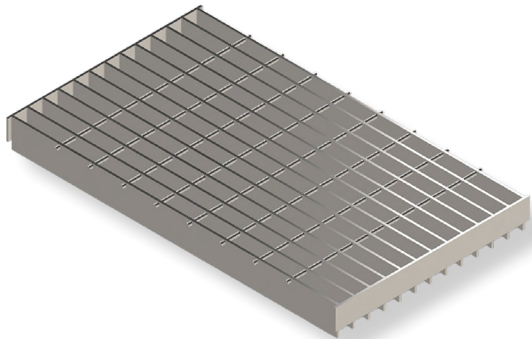

G-0135

36 R GRATE

FINISHES:

- Raw Mill
- Black
- HDG

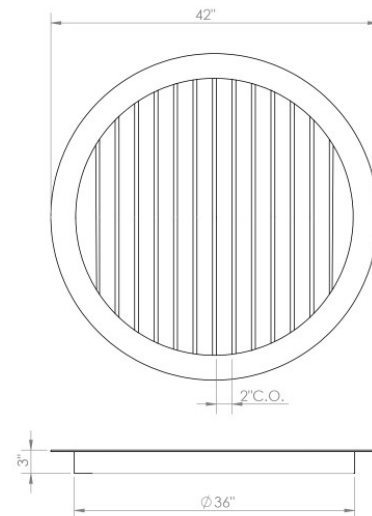
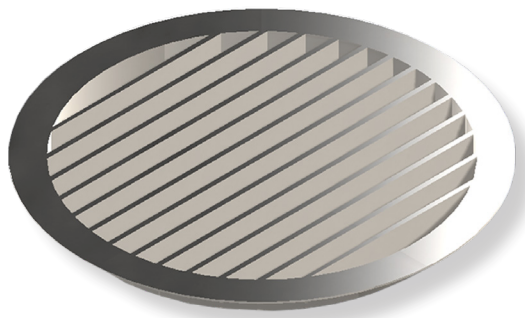

G-0136

36 RX GRATE

FINISHES:

- Raw Mill
- Black
- HDG

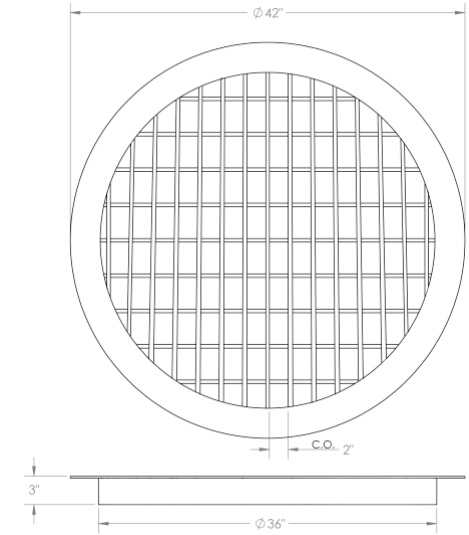
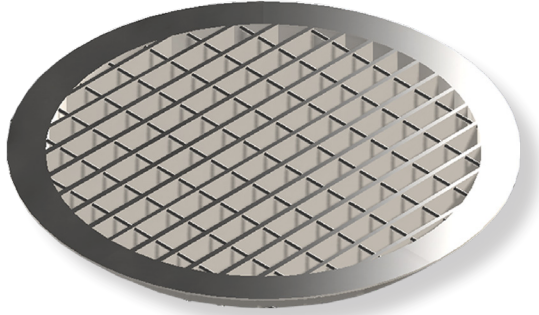

G-0137

48 R GRATE

FINISHES:

- Raw Mill
- Black
- HDG

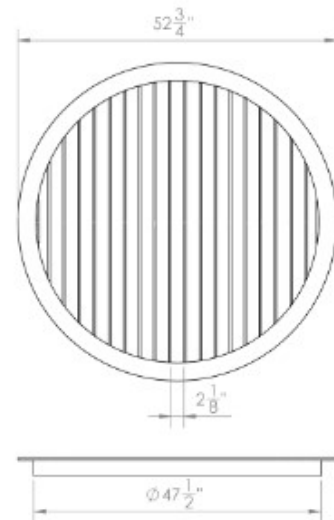
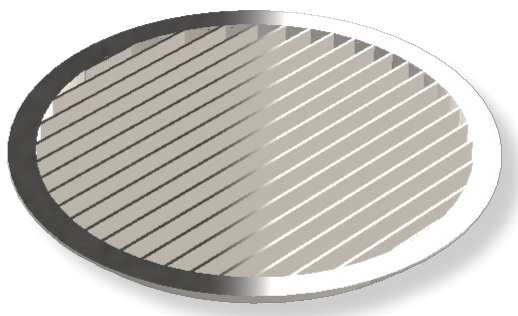

G-0138

48 RX GRATE

FINISHES:

- Raw Mill
- Black
- HDG

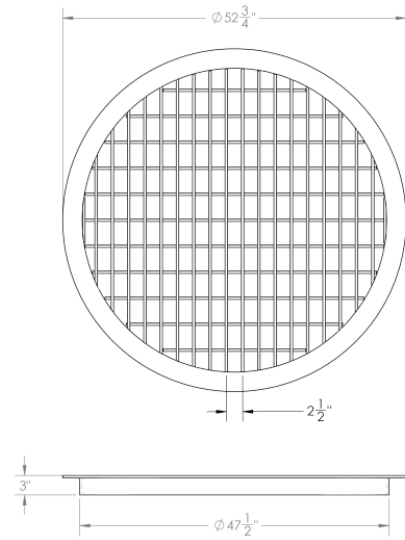
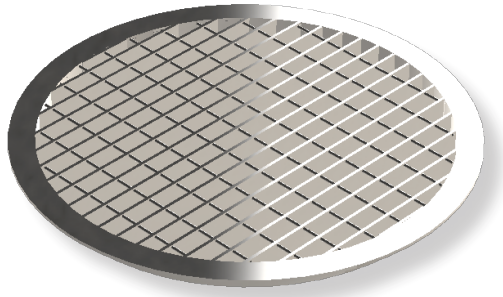

G-0139

BLANK PAGE

* THE FOLLOWING JENSEN FRAMES FIT CORRESPONDING SIZE FOR JENSEN GRATES (FOR BOTH PARKWAY AND TRAFFIC)

12X12 FRAME

12X12 Clear opening

FINISHES:

- Raw Mill
- Black
- HDG

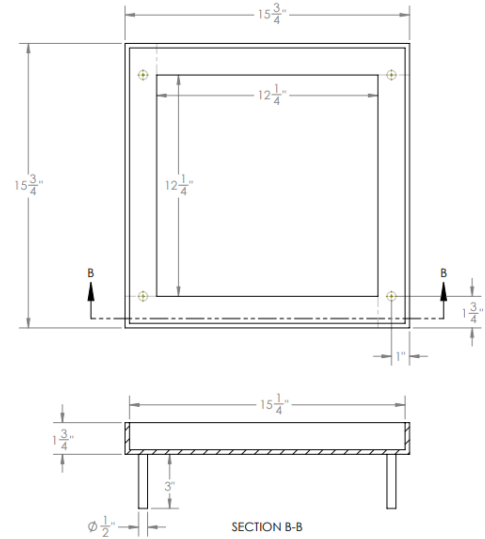
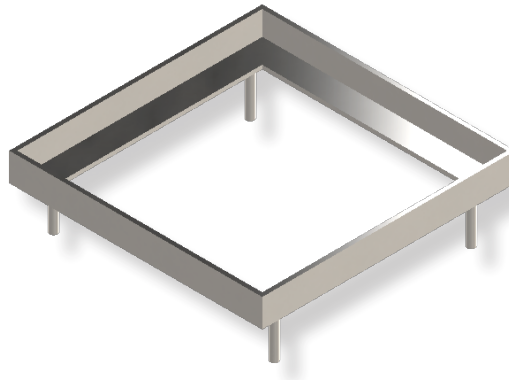

F-0067

SEE PAGE 110-111

18X18 FRAME

18X18 Clear opening

FINISHES:

- Raw Mill
- Black
- HDG

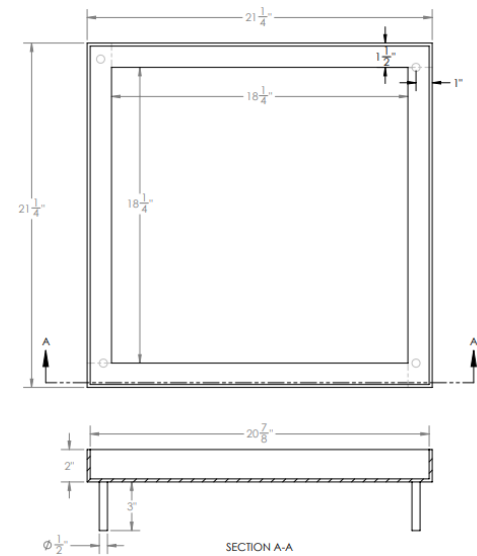
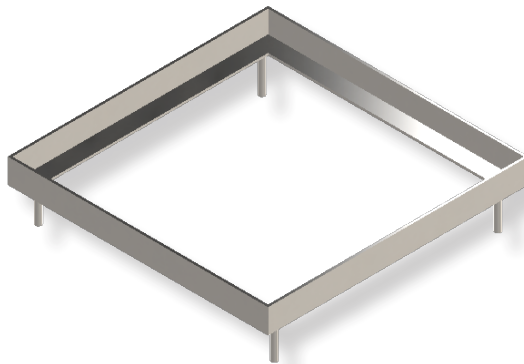

F-0068

SEE PAGE 112-113

24X24 FRAME

24X24 Clear opening

FINISHES:

- Raw Mill
- Black
- HDG

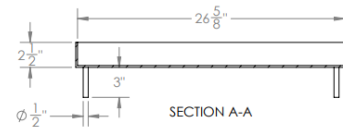
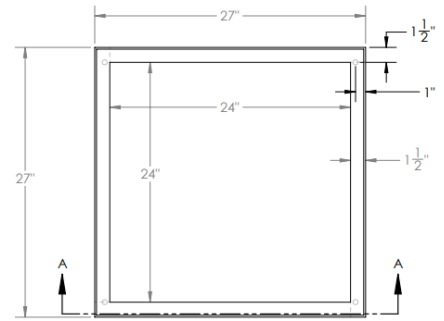
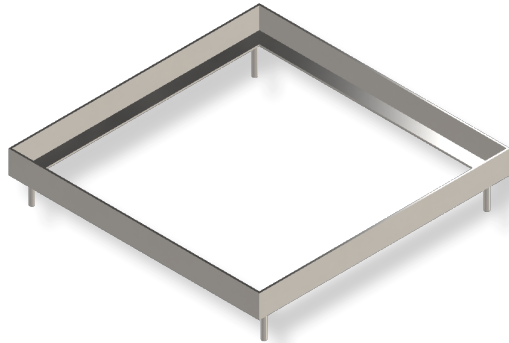

F-0069

SEE PAGE 114-115

* THE FOLLOWING JENSEN GRATES (PARKWAY AND TRAFFIC) FIT CORRESPONDING SIZE FOR JENSEN FRAMES

STANDARD GRATE

12X12 Clear opening

FINISHES:

- Raw Mill
- Black
- HDG

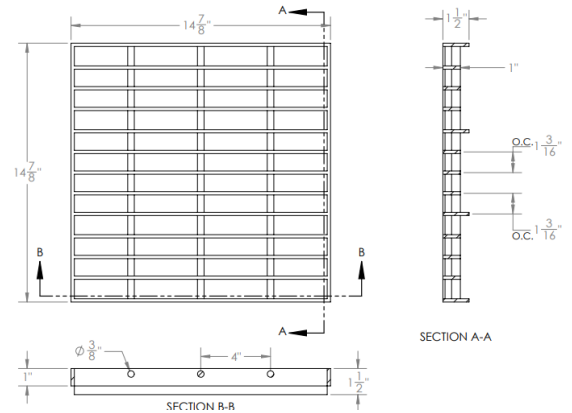
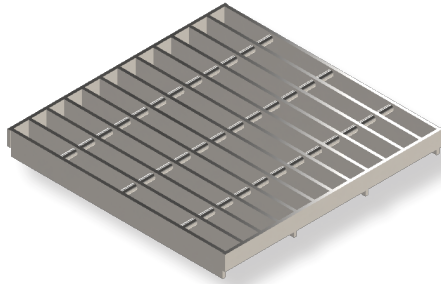

G-0140

SEE PAGE 108

ADA GRATE

12X12 Clear opening

FINISHES:

- Raw Mill
- Black
- HDG

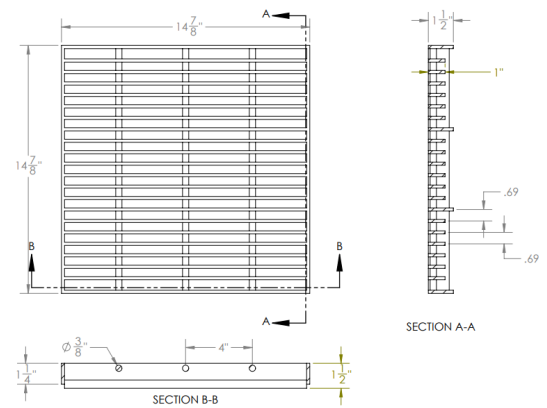
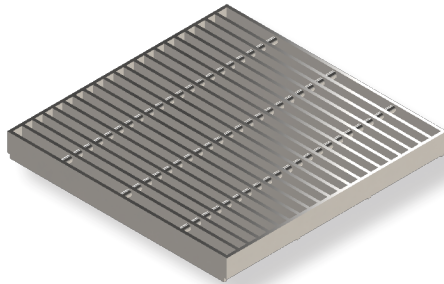

G-0141

HHP GRATE

12X12 Clear opening

FINISHES:

- Raw Mill
- Black
- HDG

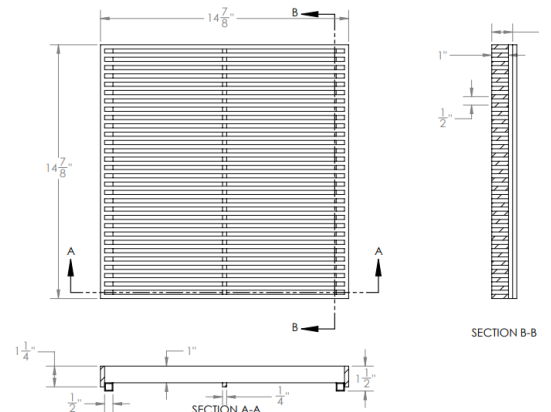
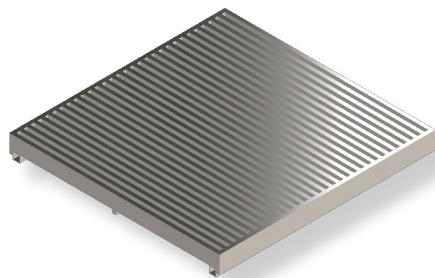

G-0142

STANDARD GRATE

12X12 Clear opening

- FINISHES:
- Raw Mill
 - Black
 - HDG

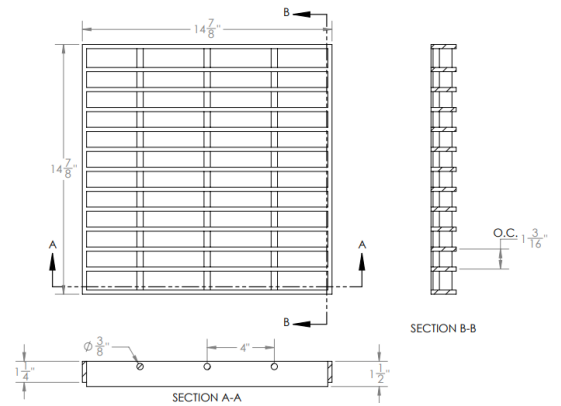
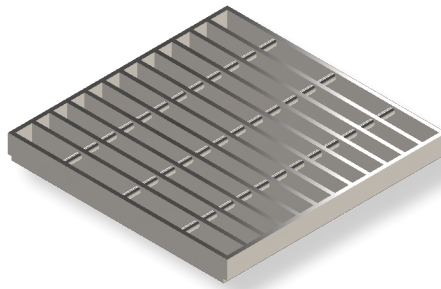

G-0143

SEE PAGE 108

ADA GRATE

12X12 Clear opening

- FINISHES:
- Raw Mill
 - Black
 - HDG

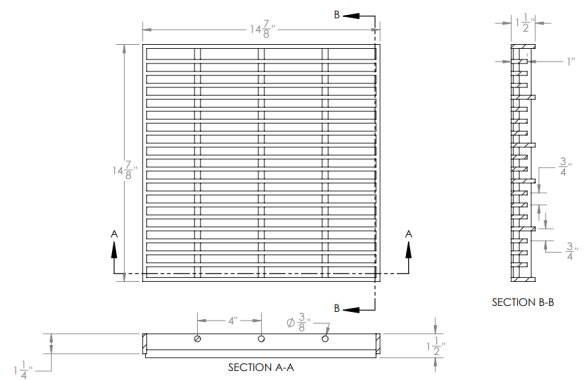
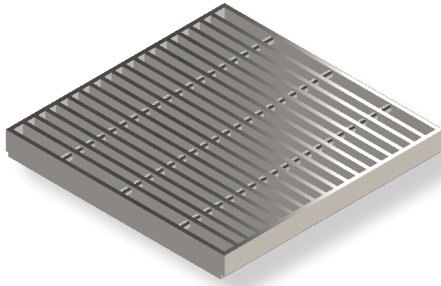

G-0144

HHP GRATE

12X12 Clear opening

- FINISHES:
- Raw Mill
 - Black
 - HDG

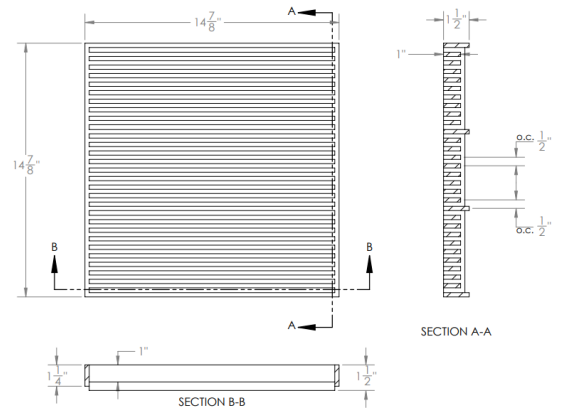
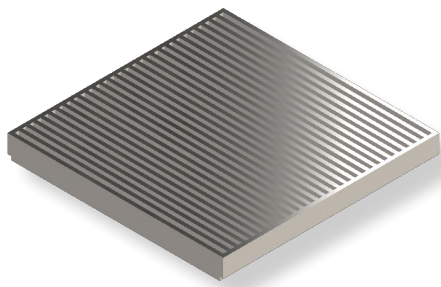

G-0145

STANDARD GRATE

18X18 Clear opening

FINISHES:

- Raw Mill
- Black
- HDG

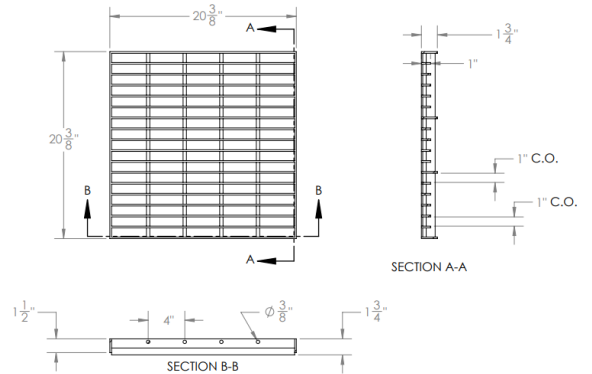
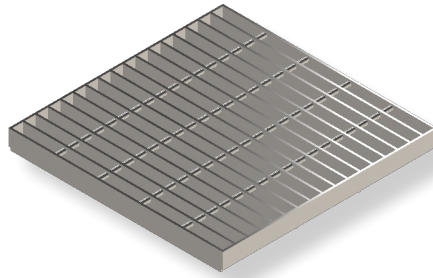

G-0146

SEE PAGE 108

ADA GRATE

18X18 Clear opening

FINISHES:

- Raw Mill
- Black
- HDG

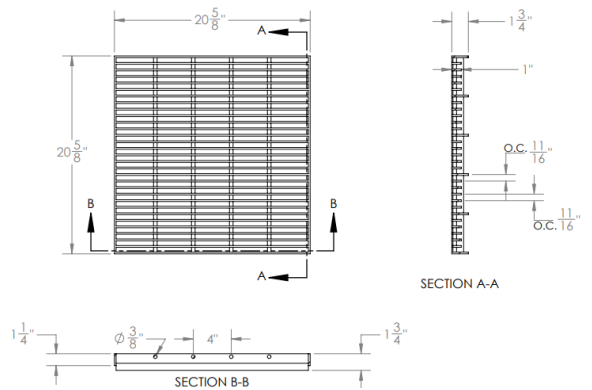
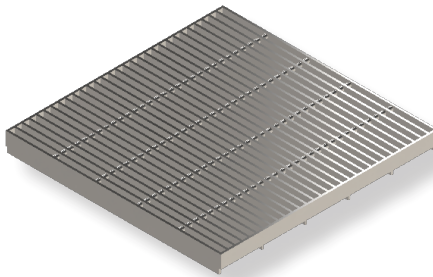

G-0147

HHP GRATE

18X18 Clear opening

FINISHES:

- Raw Mill
- Black
- HDG

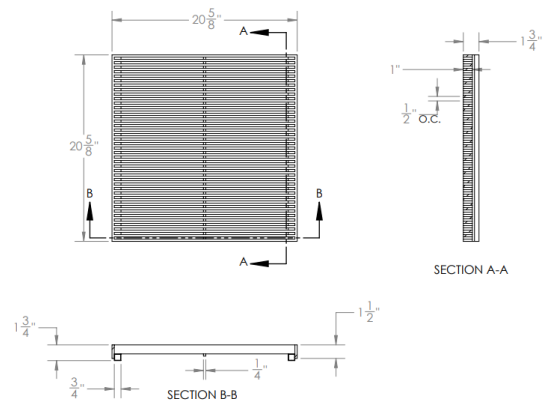
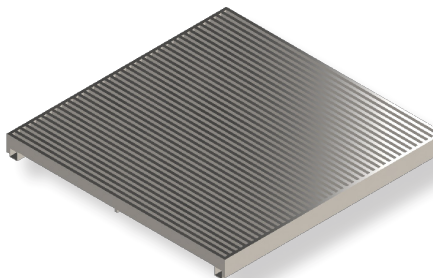

G-0148

STANDARD GRATE

18X18 Clear opening

FINISHES:

- Raw Mill
- Black
- HDG

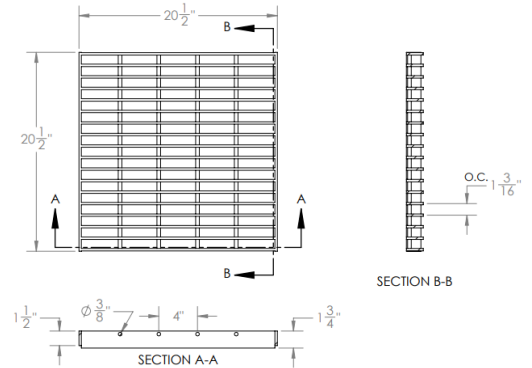
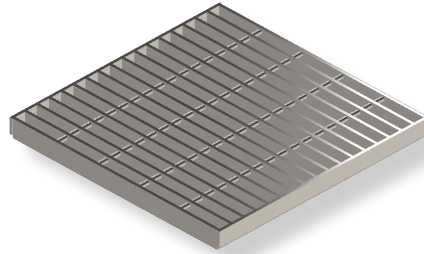

G-0149

SEE PAGE 108

ADA GRATE

18X18 Clear opening

FINISHES:

- Raw Mill
- Black
- HDG

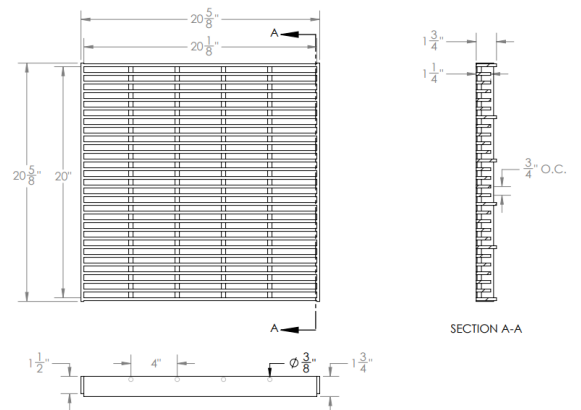
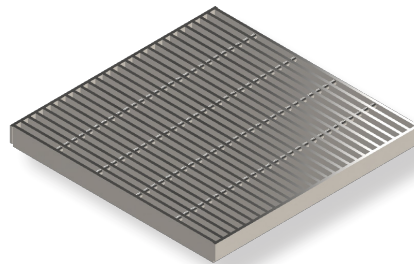

G-0150

HHP GRATE

18X18 Clear opening

FINISHES:

- Raw Mill
- Black
- HDG

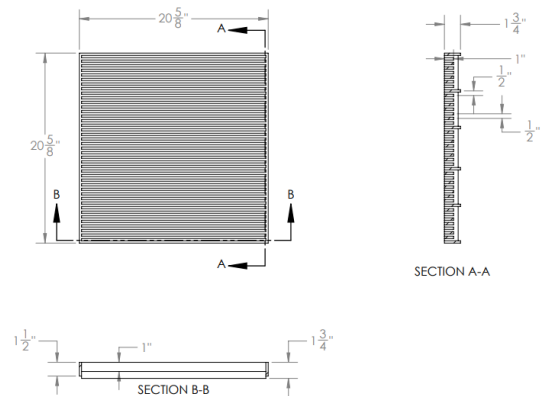
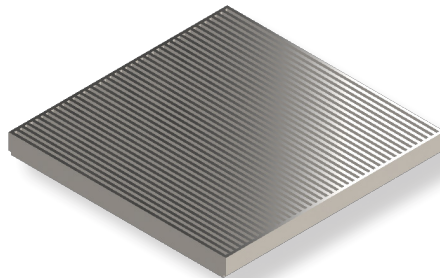

G-0151

STANDARD GRATE

24X24 Clear opening

FINISHES:

- Raw Mill
- Black
- HDG

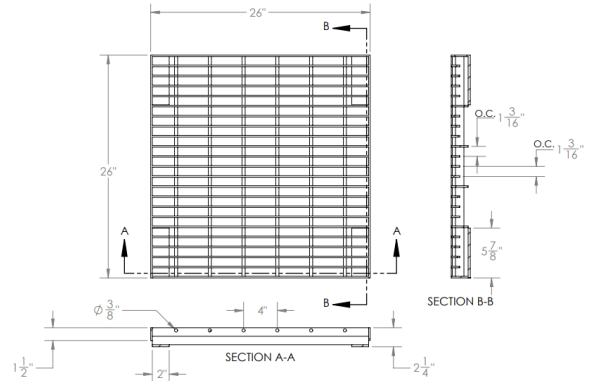
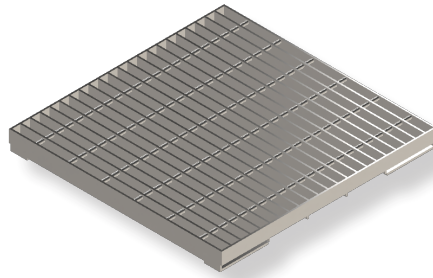

G-0152

SEE PAGE 109

ADA GRATE

24X24 Clear opening

FINISHES:

- Raw Mill
- Black
- HDG

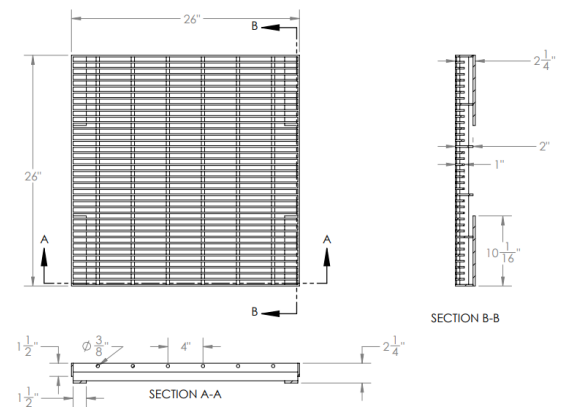
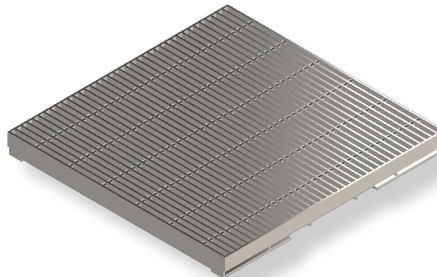

G-0153

HHP GRATE

24X24 Clear opening

FINISHES:

- Raw Mill
- Black
- HDG

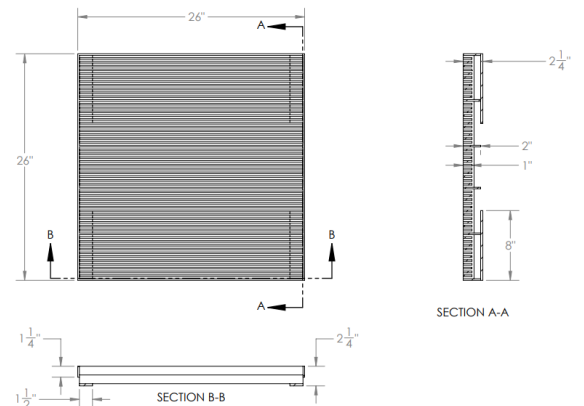
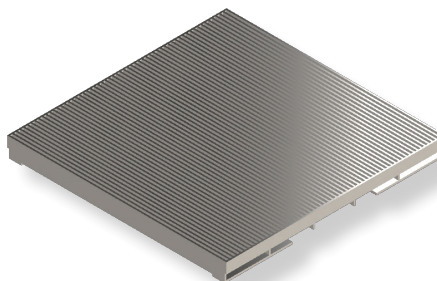

G-0154

STANDARD GRATE

24X24 Clear opening

FINISHES:

- Raw Mill
- Black
- HDG

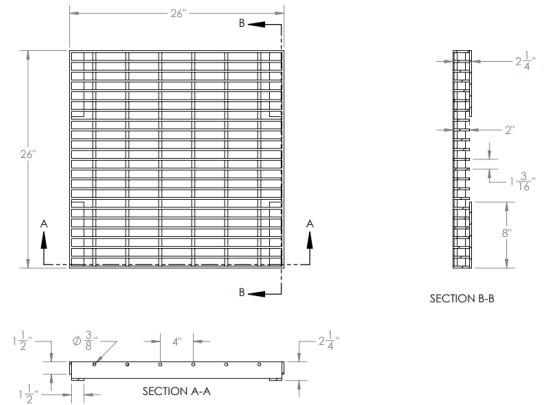
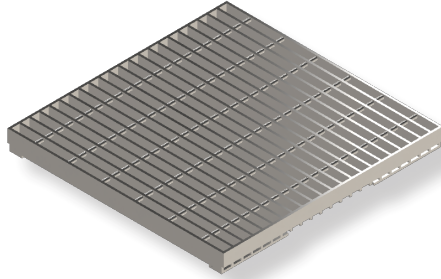

G-0155

SEE PAGE 109

ADA GRATE

24X24 Clear opening

FINISHES:

- Raw Mill
- Black
- HDG

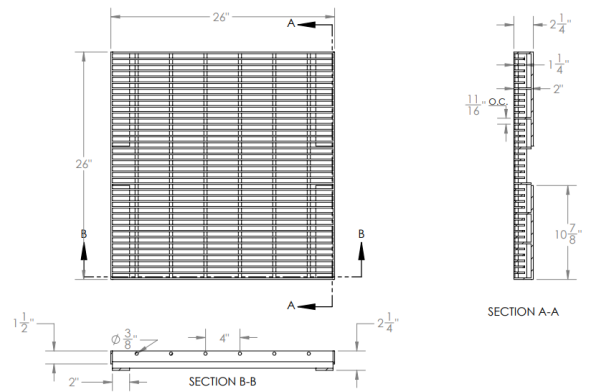
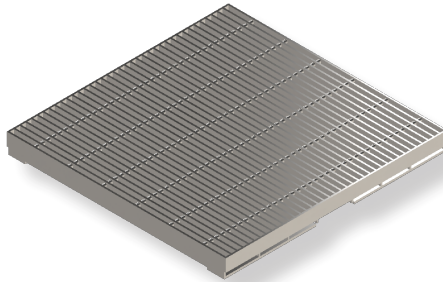

G-0156

HHP GRATE

24X24 Clear opening

FINISHES:

- Raw Mill
- Black
- HDG

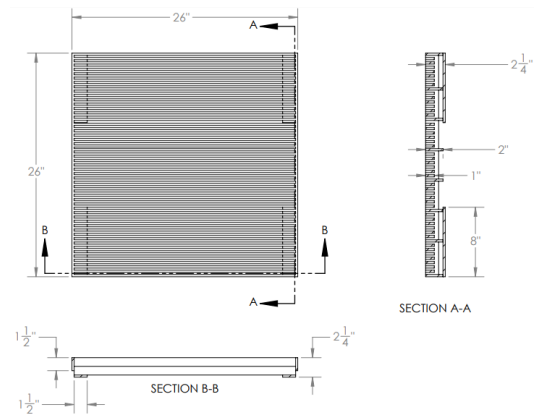
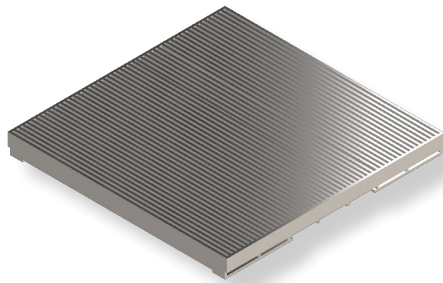

G-0157

STANDARD GRATE

36X36 Clear opening

FINISHES:

- Raw Mill
- Black
- HDG

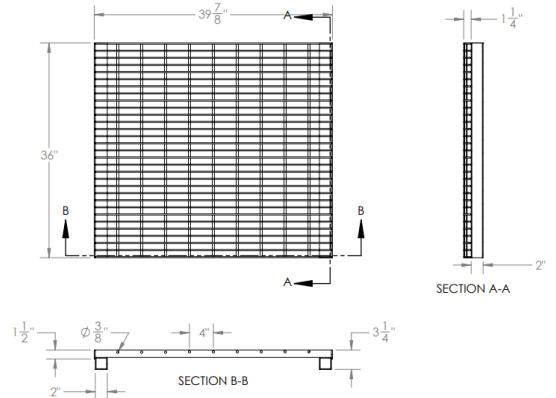
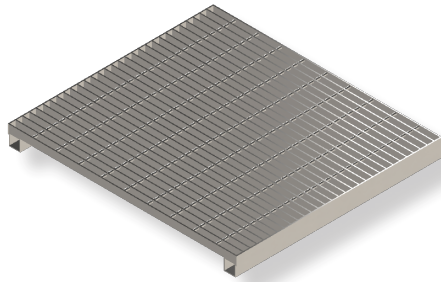

G-0158

SEE PAGE 109

ADA GRATE

36X36 Clear opening

FINISHES:

- Raw Mill
- Black
- HDG

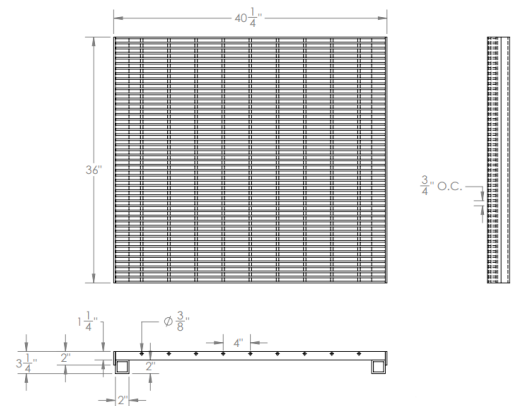
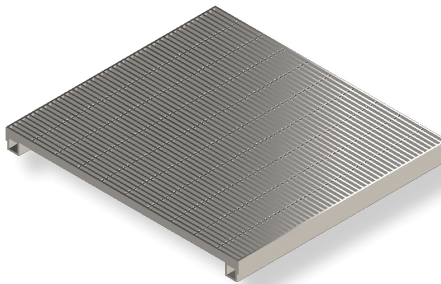

G-0159

HHP GRATE

36X36 Clear opening

FINISHES:

- Raw Mill
- Black
- HDG

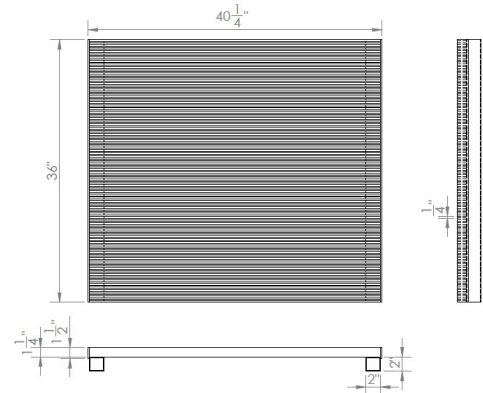
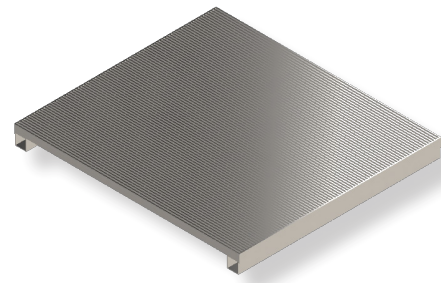

G-0160

STANDARD GRATE

36X36 Clear opening

FINISHES:

- Raw Mill
- Black
- HDG

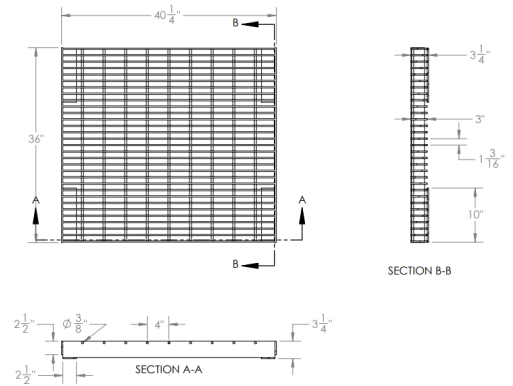
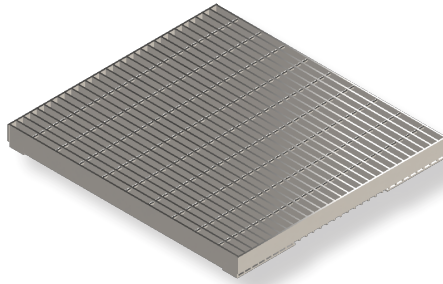

G-0161

SEE PAGE 109

ADA GRATE

36X36 Clear opening

FINISHES:

- Raw Mill
- Black
- HDG

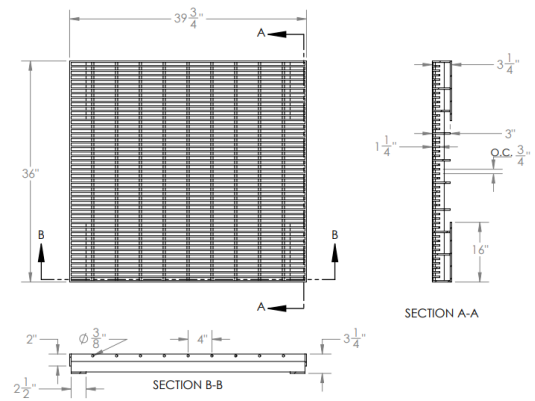
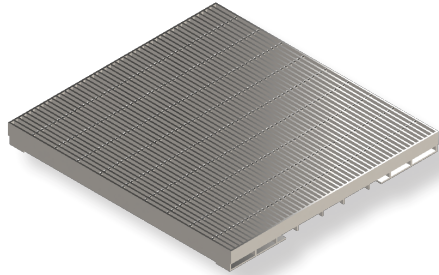

G-0162

HHP GRATE

36X36 Clear opening

FINISHES:

- Raw Mill
- Black
- HDG

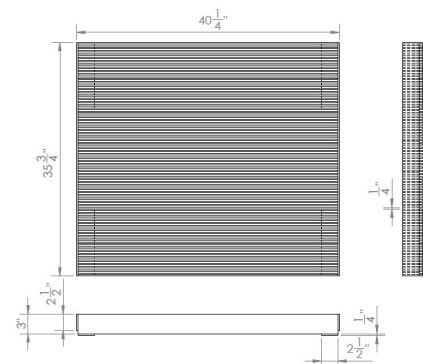
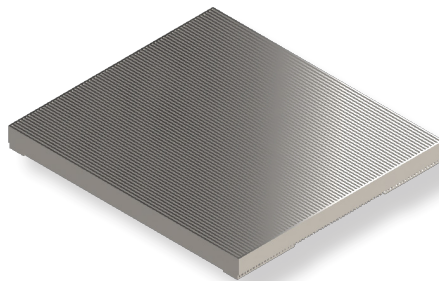

G-0163

BLANK PAGE

CURB ANGLES/HEADERS

2

STYLES
OLD CASTLE
CAL TRANS
JENSEN

GO HEADER 48"

FINISHES:

- Raw Mill
- Black
- HDG

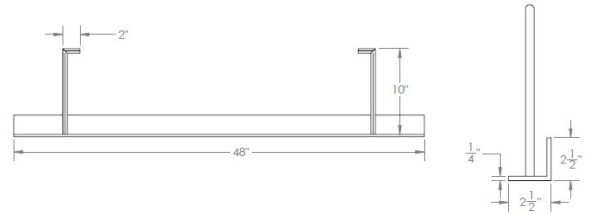
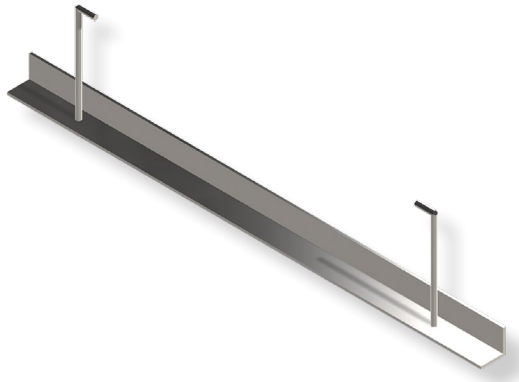

H-0001

GO HEADER 4'X3'X48"

FINISHES:

- Raw Mill
- Black
- HDG

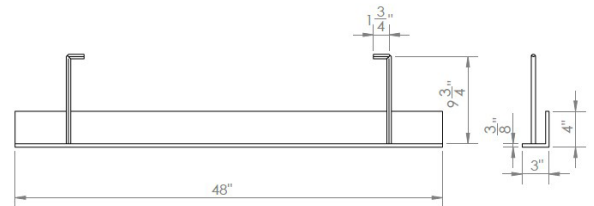
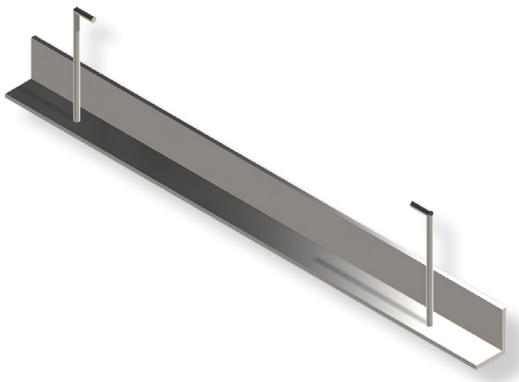

H-0002

**3 1/2" X 2 1/2" X 1/4" X
37 7/8" CURB ANGLE**

FINISHES:

- Raw Mill
- Black
- HDG

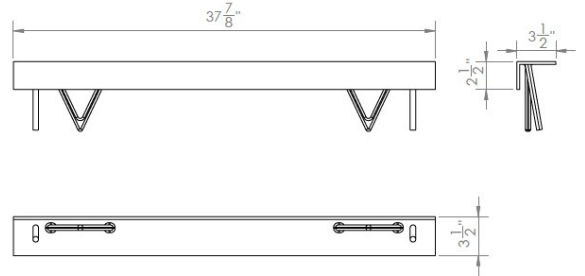

H-0003

**3 1/2" X 2 1/2" X 1/4" X
47 7/8" CURB ANGLE**

FINISHES:

- Raw Mill
- Black
- HDG

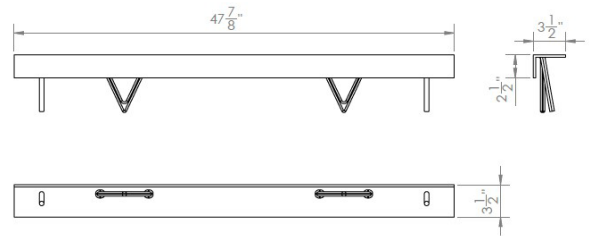

H-0004

**3 1/2" X 2 1/2" X 1/4" X
57 7/8" CURB ANGLE**

FINISHES:

- Raw Mill
- Black
- HDG

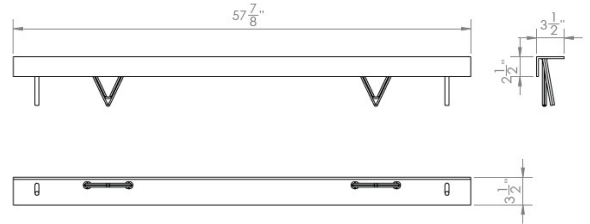

H-0005

RIO VISTA CURB ANGLE

FINISHES:

- Raw Mill
- Black
- HDG

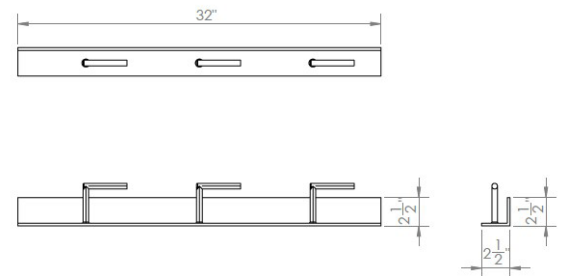
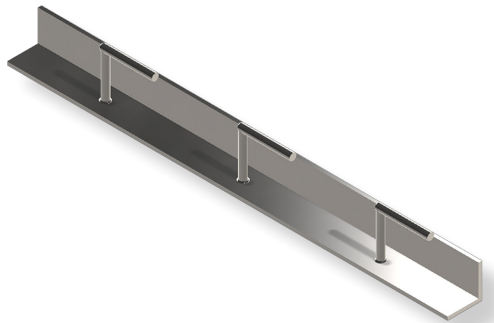

H-0006

**3 1/2" X 3 1/2" X 3/8" X
47 3/4" CURB ANGLE**

FINISHES:

- Raw Mill
- Black
- HDG

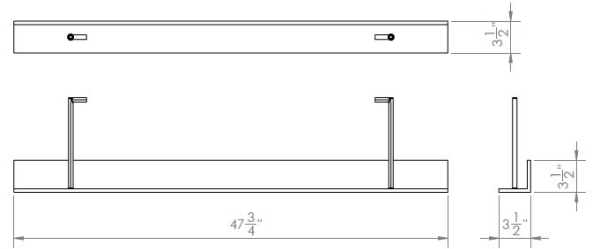
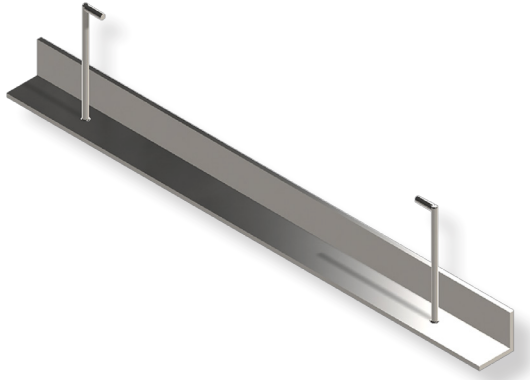

H-0007

4" X 3" X 1/4" X 47 7/8" CURB ANGLE

FINISHES:

- Raw Mill
- Black
- HDG

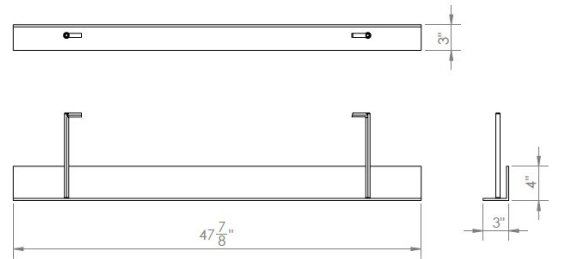
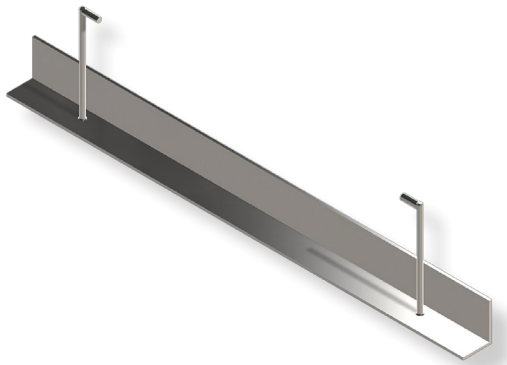

H-0008

BLANK PAGE

COVERS

3

STYLES
PRECAST
CAL TRANS
OLD CASTLE

T100 SET

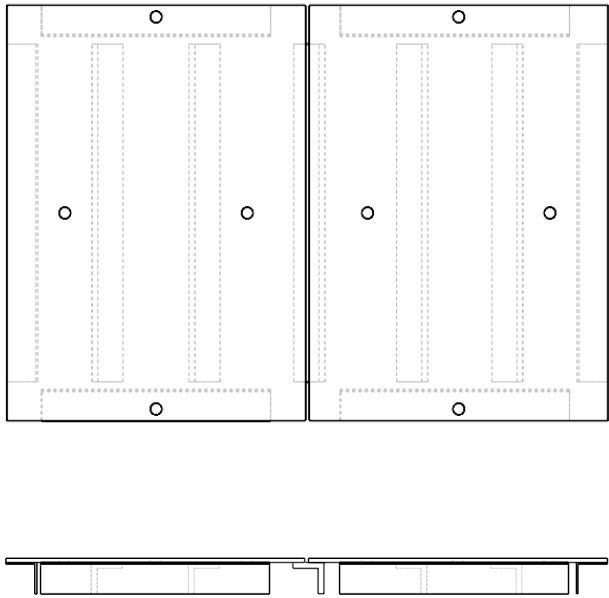
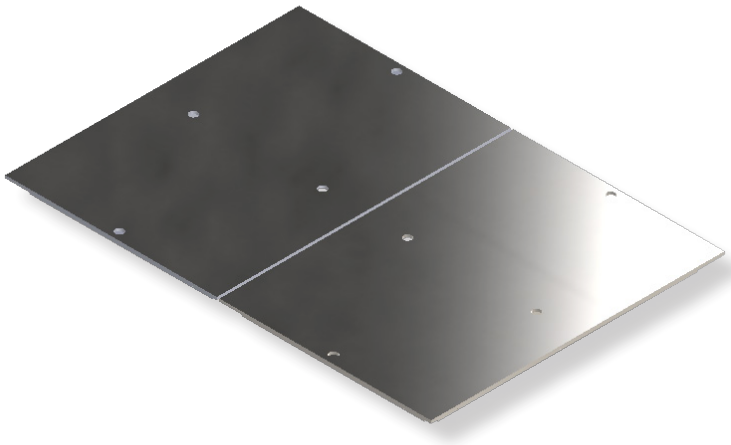

C-0001

T100 LID 1

T100 LID 2

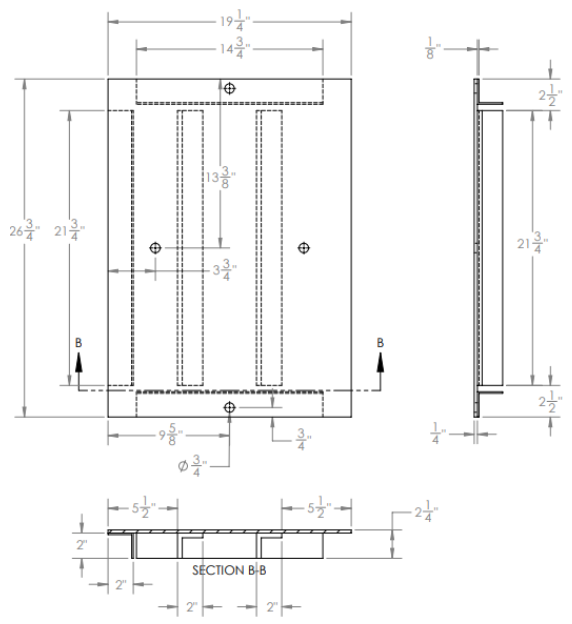
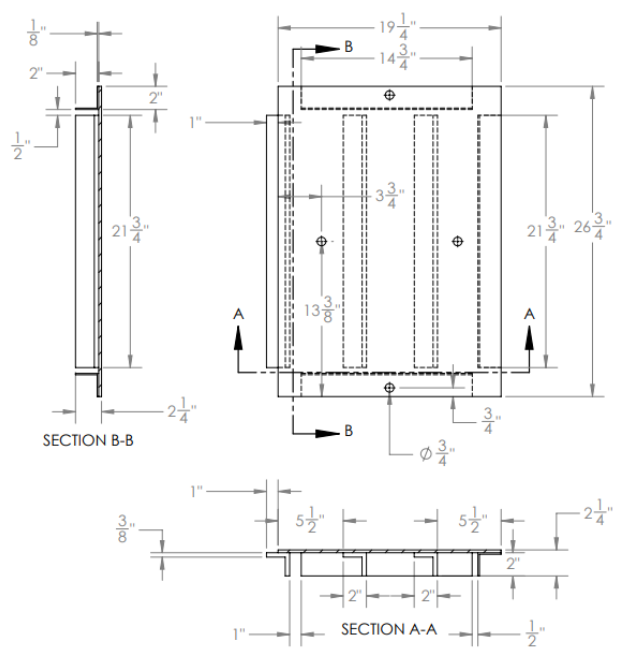

T200 SET

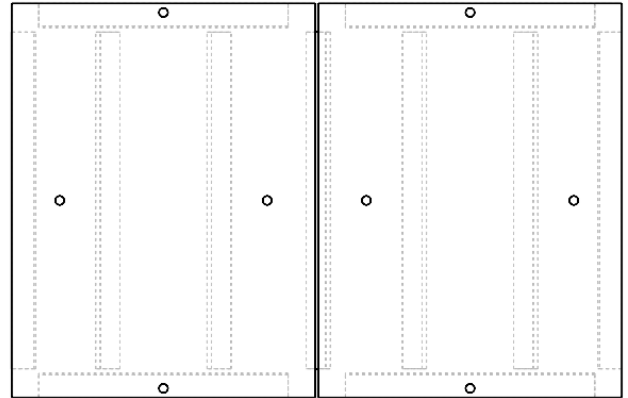
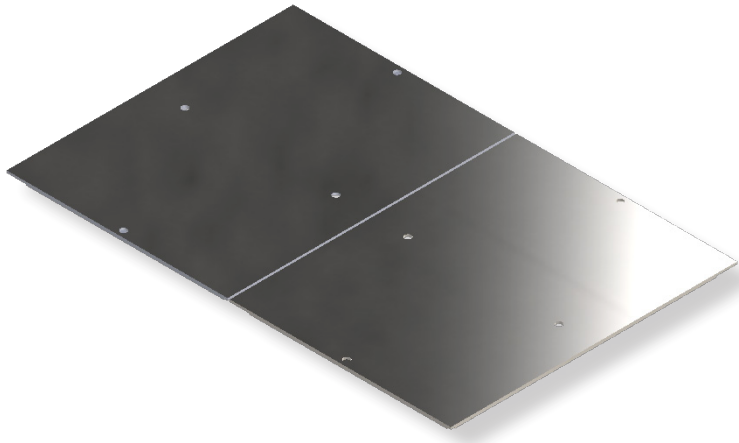

C-0002

T200 LID 1

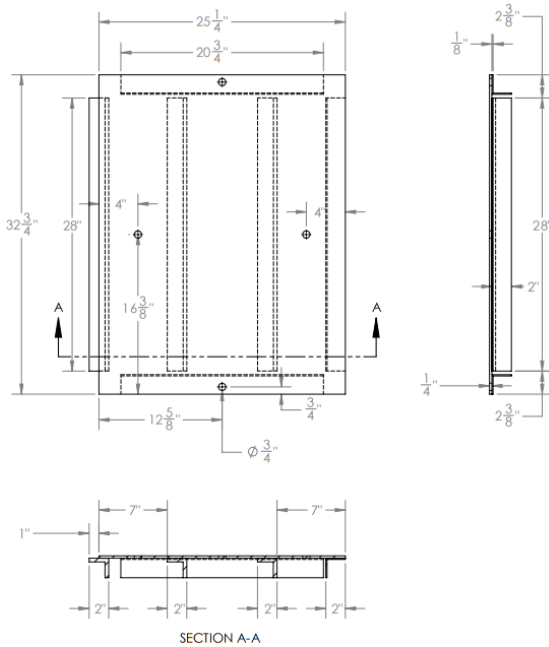

T200 LID 2

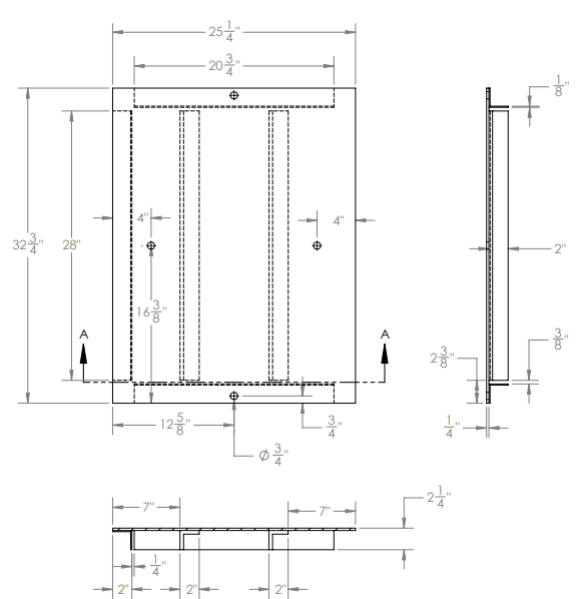

ACCESS HATCH AND FRAME SET

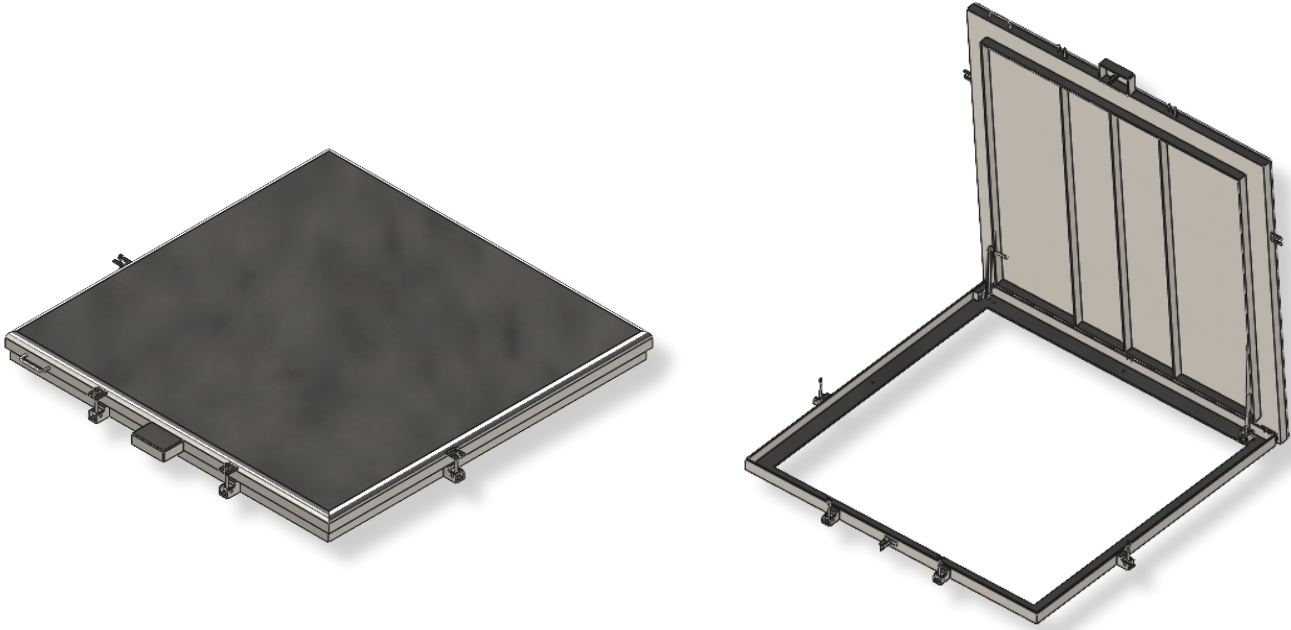

C-0003

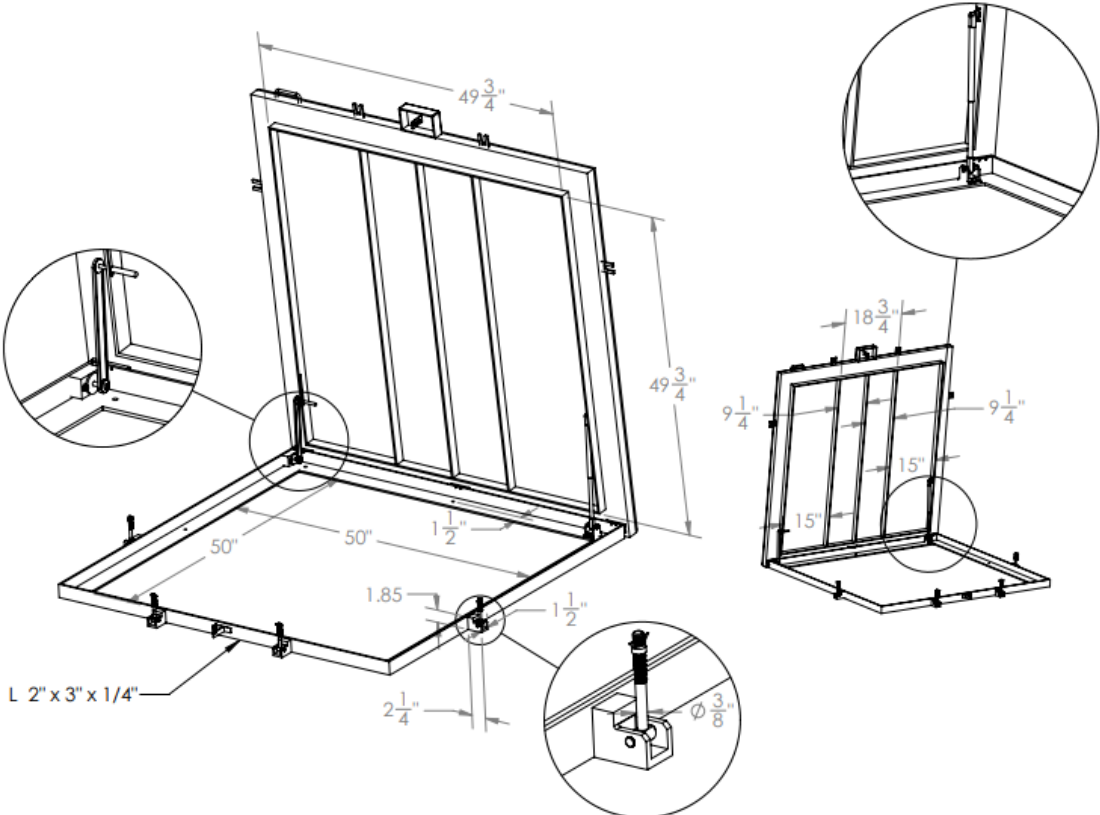

HATCH AND FRAME SET

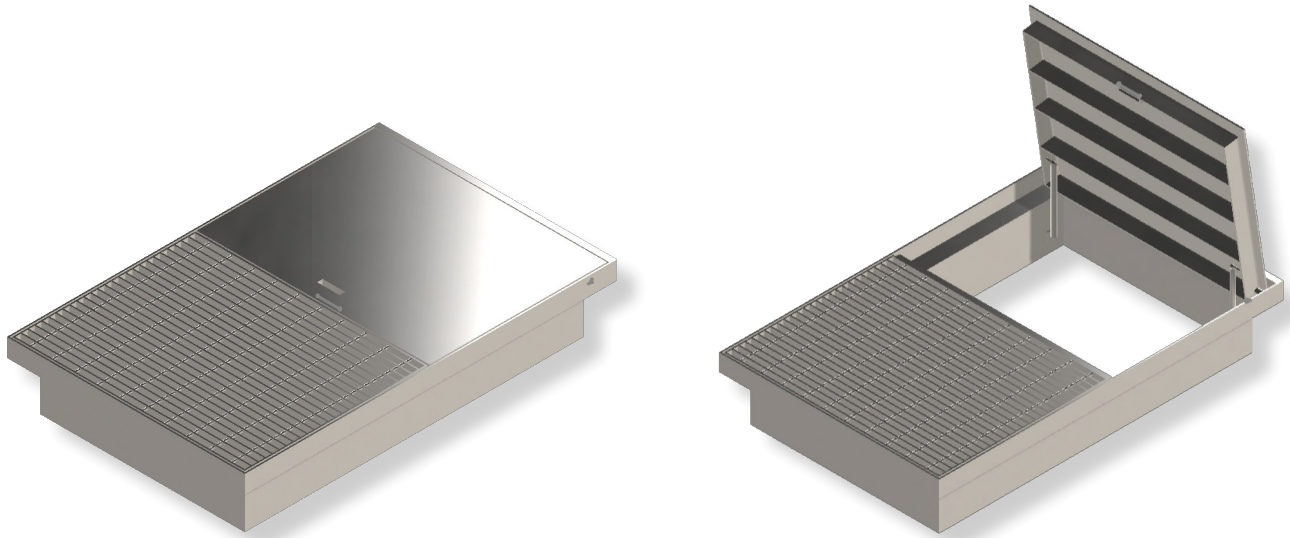

C-0004

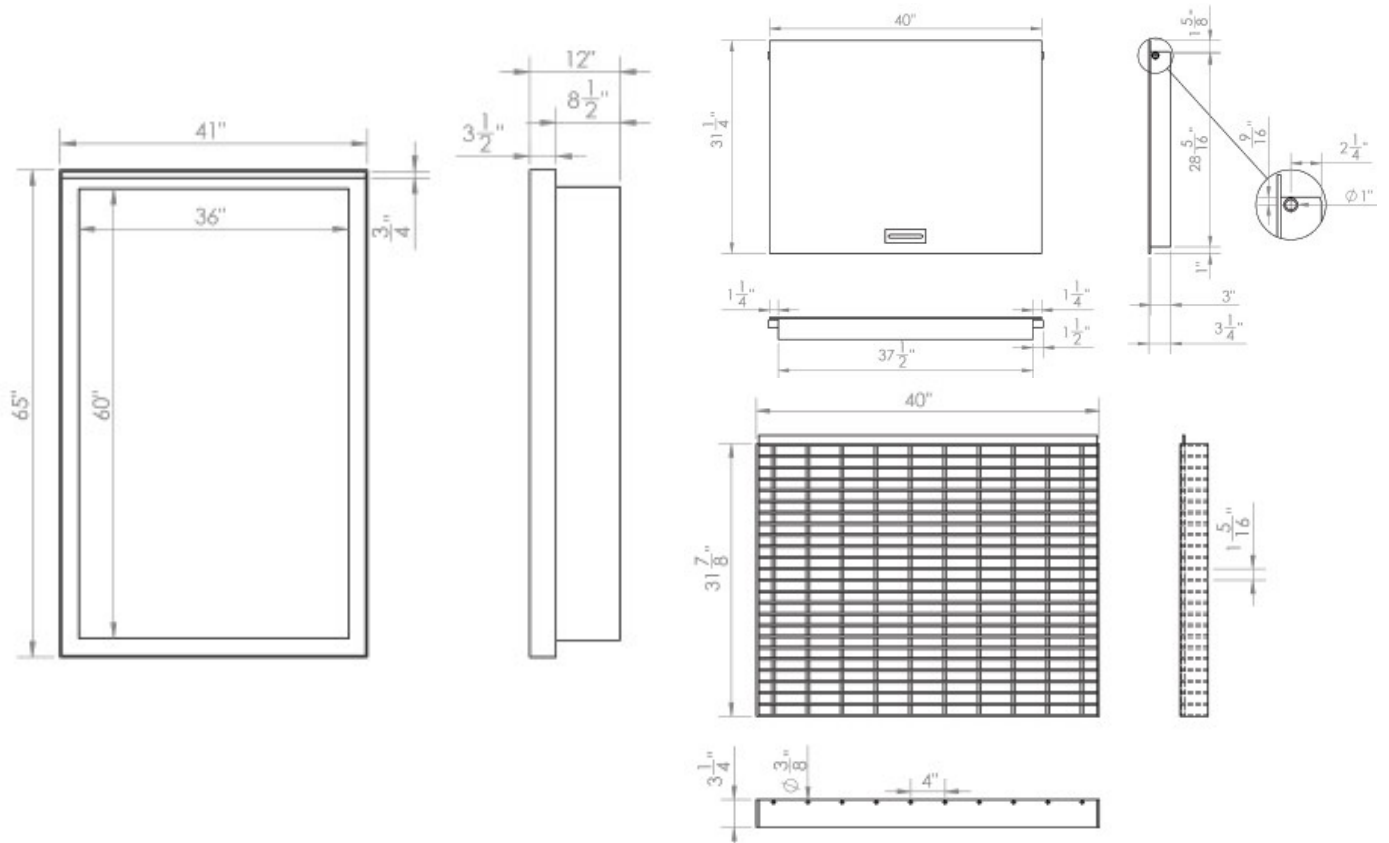

TYPE 24-13 SOLID COVER

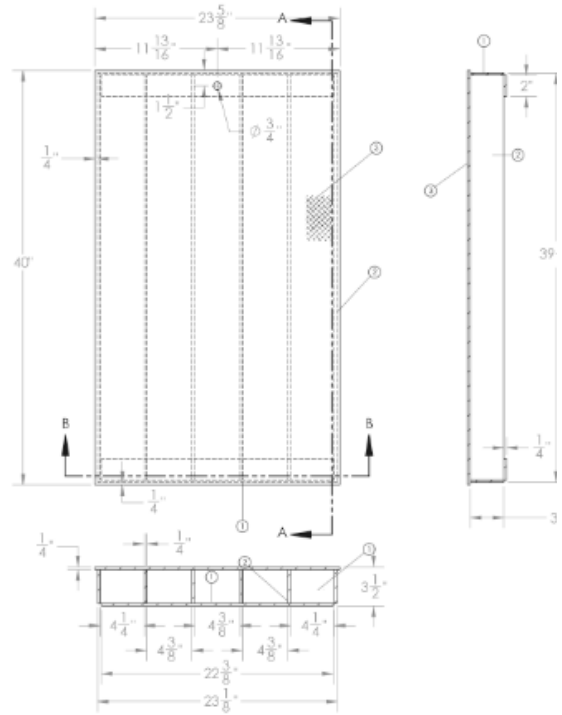
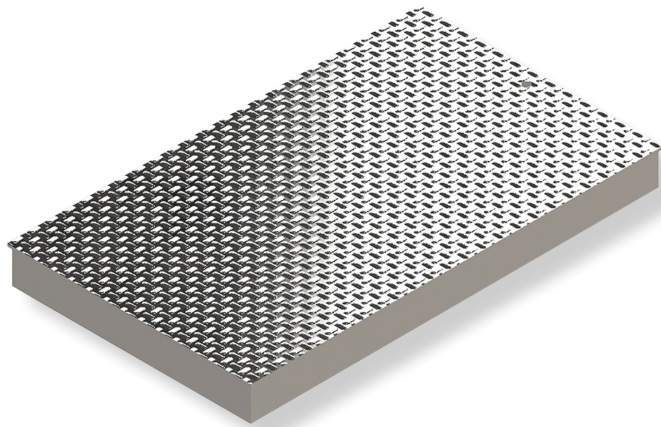

C-0005

OLD CASTLE COVERS

12X12 COVER

FINISHES:

- Raw Mill
- Black
- HDG

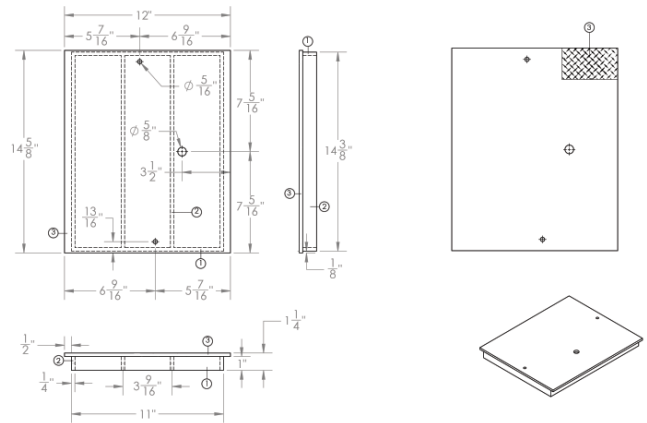
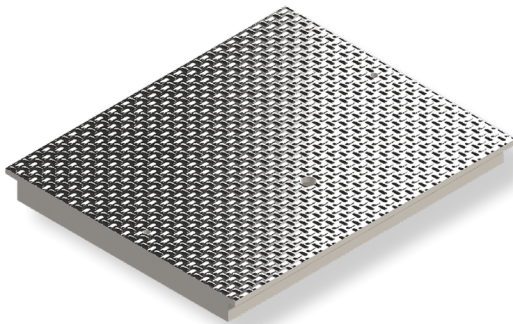

C-0006

18X18 COVER

FINISHES:

- Raw Mill
- Black
- HDG

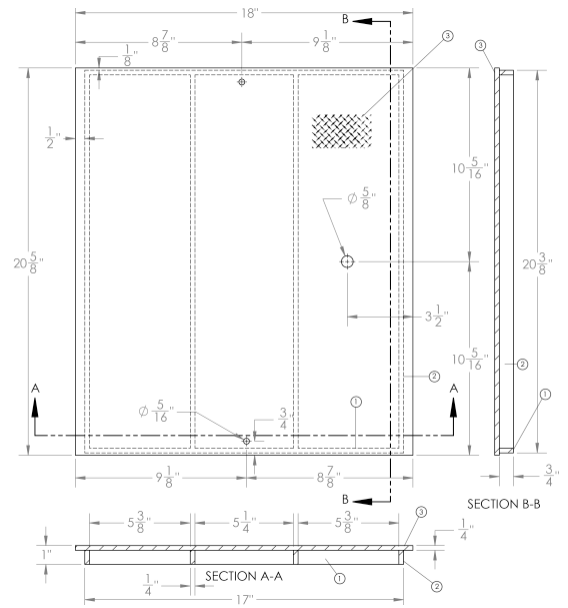
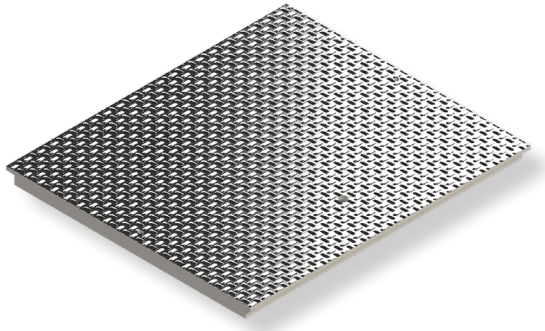

C-0007

24X24 COVER

FINISHES:

- Raw Mill
- Black
- HDG

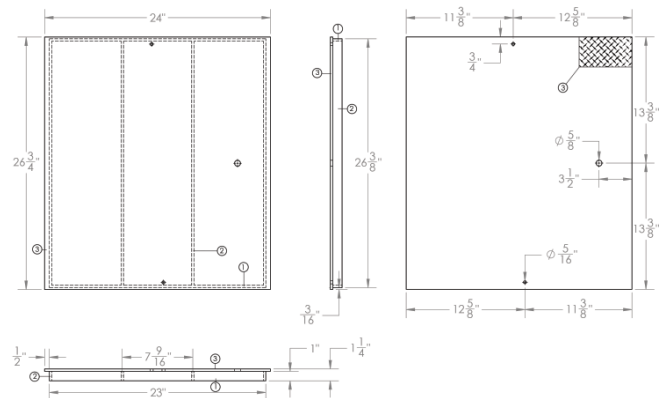
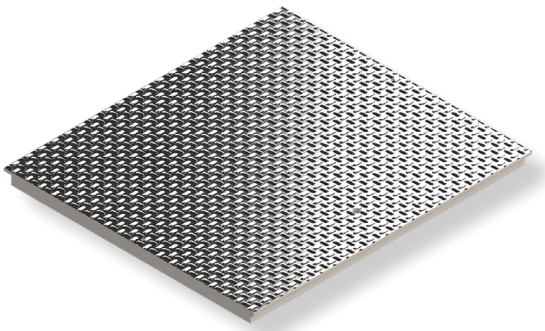

C-0008

24X30 COVER

FINISHES:

- Raw Mill
- Black
- HDG

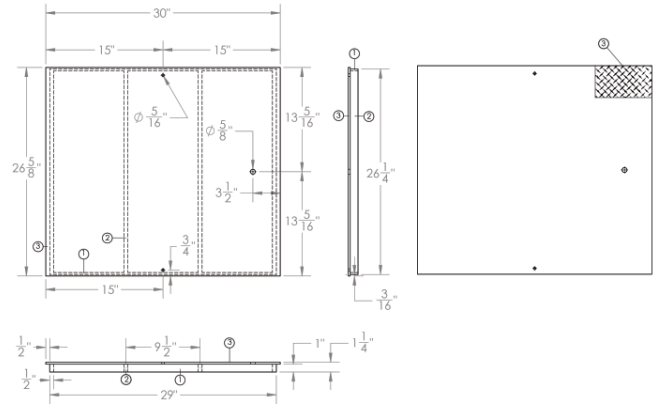
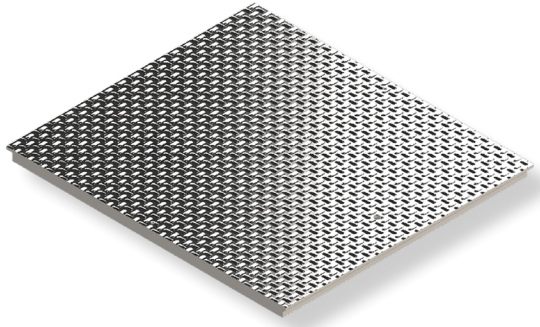

C-0009

24X36 COVER

FINISHES:

- Raw Mill
- Black
- HDG

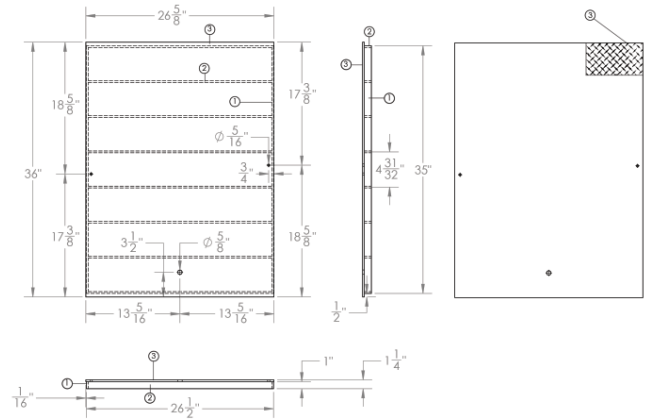
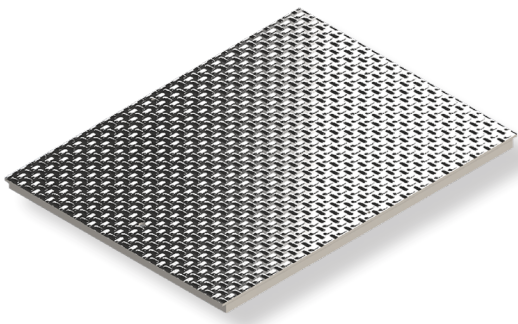

C-0010

30X30 COVER

FINISHES:

- Raw Mill
- Black
- HDG

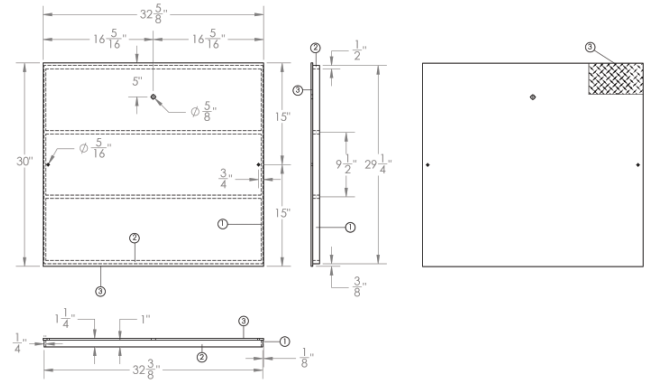
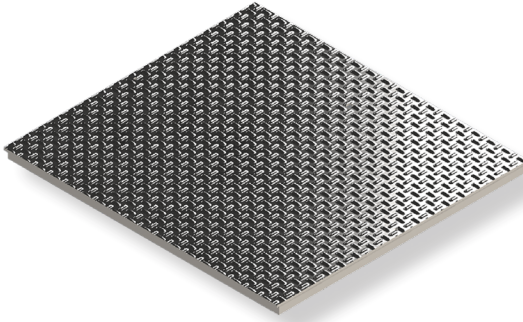

C-0011

36X36 COVER

FINISHES:

- Raw Mill
- Black
- HDG

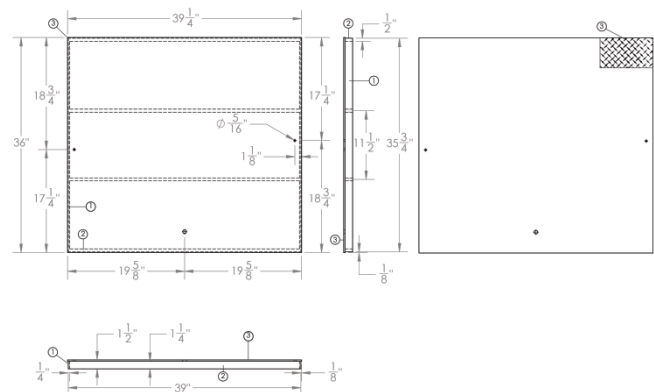
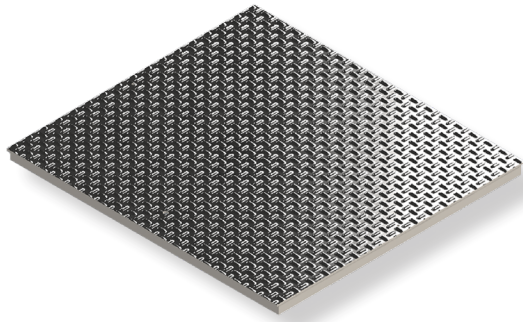

C-0012

36X48 COVER

FINISHES:

- Raw Mill
- Black
- HDG

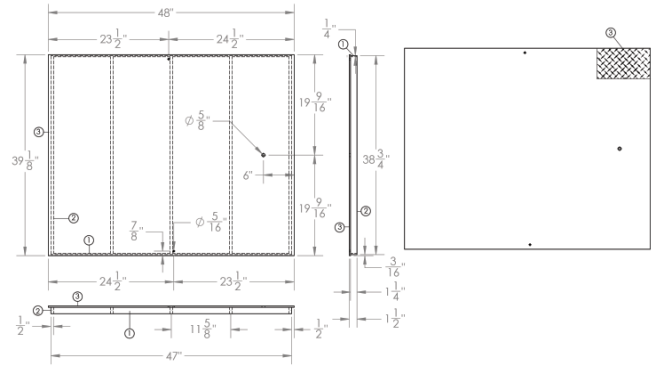
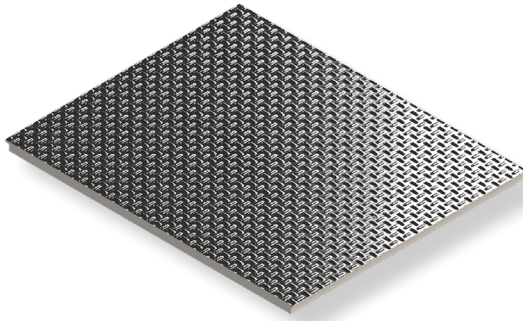

C-0013

48X48 COVER

FINISHES:

- Raw Mill
- Black
- HDG

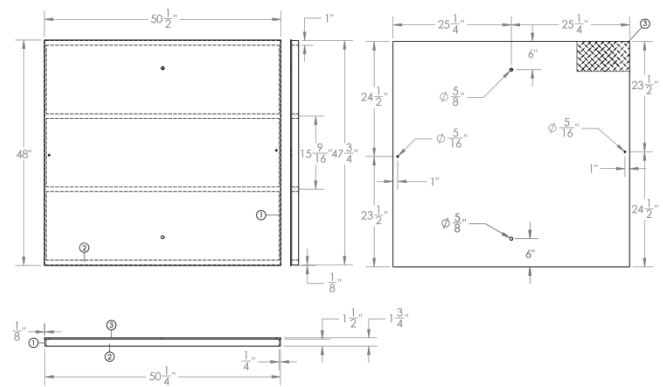
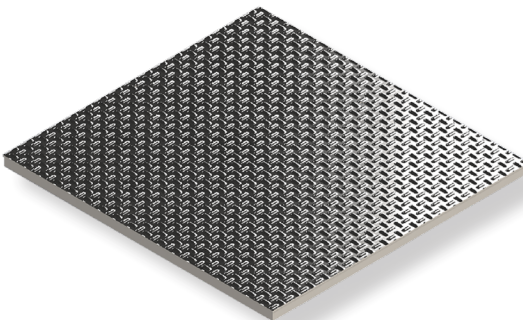

C-0014

12X12 COVER

FINISHES:

- Raw Mill
- Black
- HDG

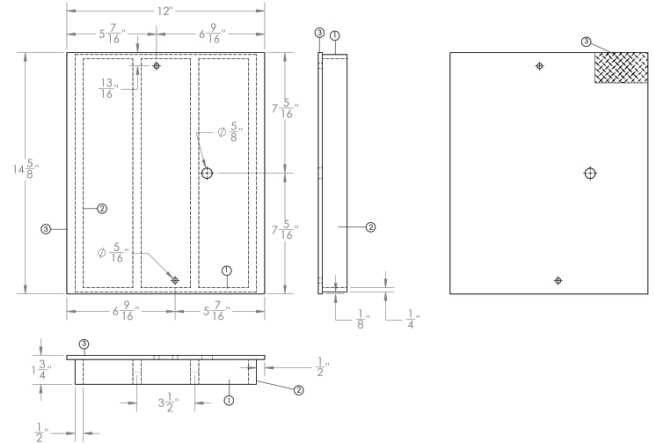
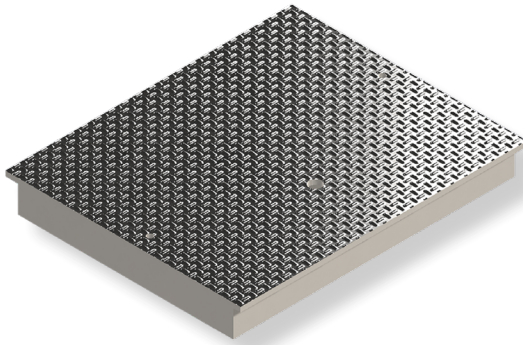

C-0015

16X16 COVER

FINISHES:

- Raw Mill
- Black
- HDG

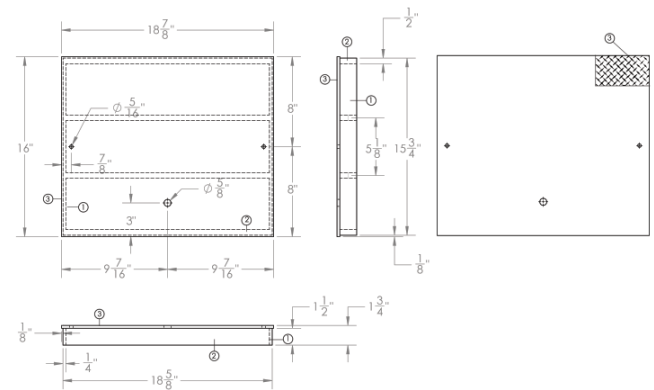
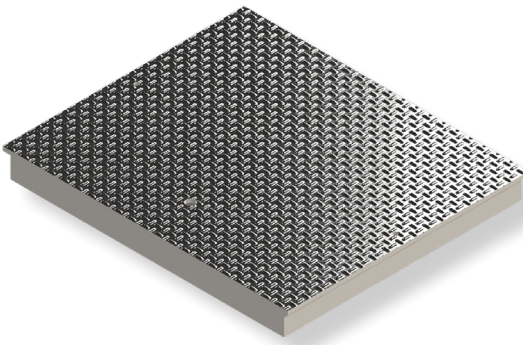

C-0016

18X18 COVER

FINISHES:

- Raw Mill
- Black
- HDG

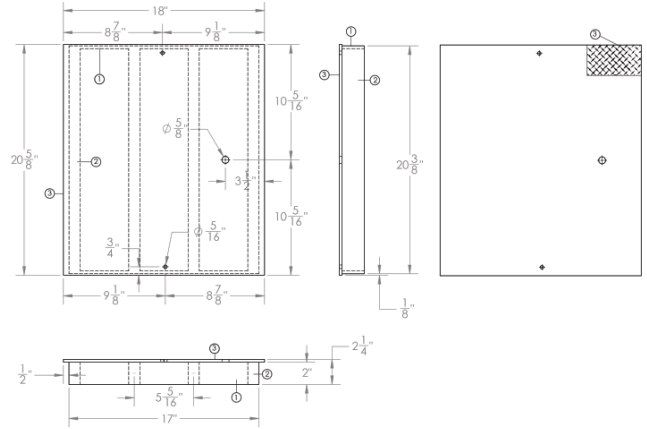
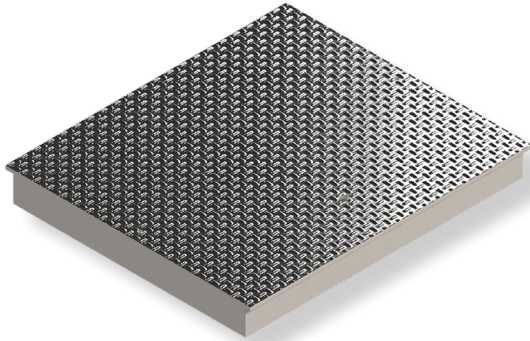

C-0017

18X24 COVER

FINISHES:

- Raw Mill
- Black
- HDG

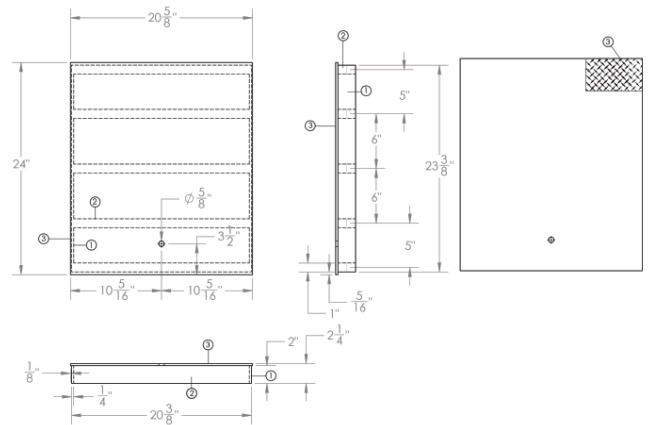
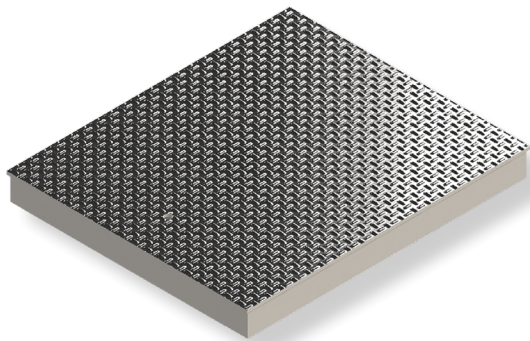

C-0018

24X24 COVER

FINISHES:

- Raw Mill
- Black
- HDG

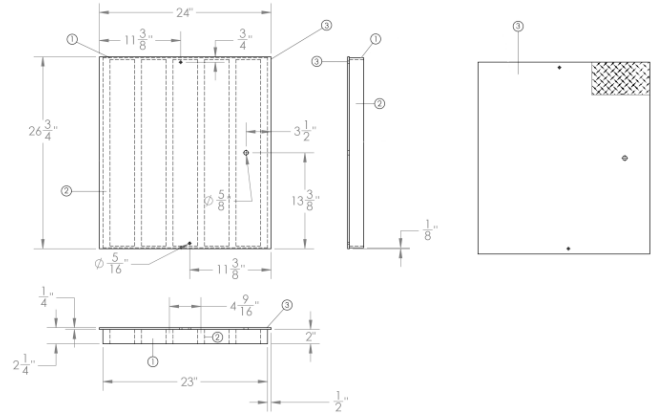
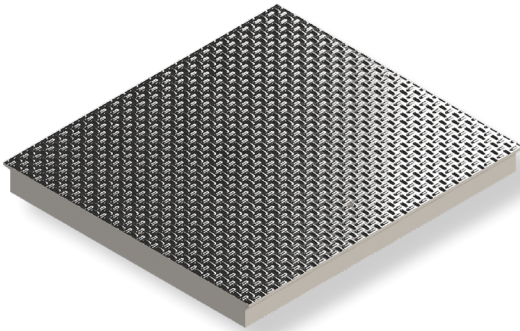

C-0019

24X30 COVER

FINISHES:

- Raw Mill
- Black
- HDG

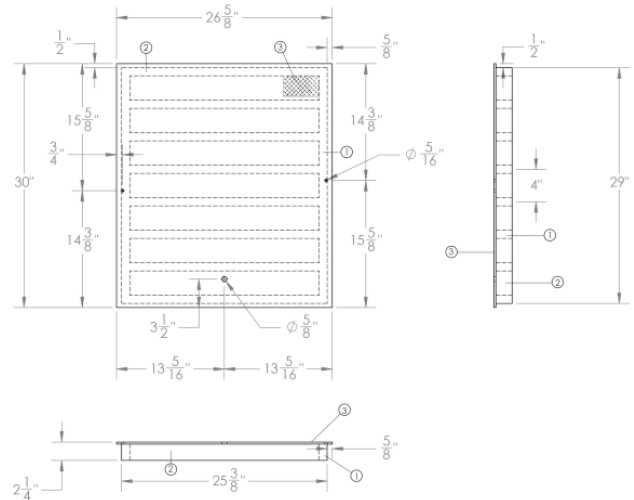
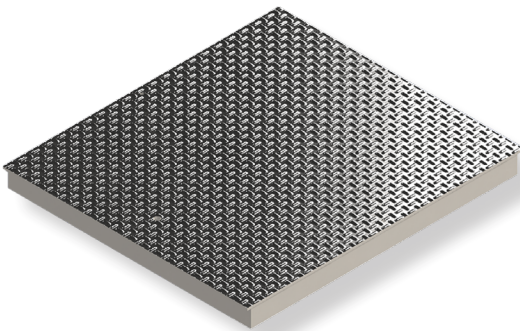

C-0020

24X36 COVER

FINISHES:

- Raw Mill
- Black
- HDG

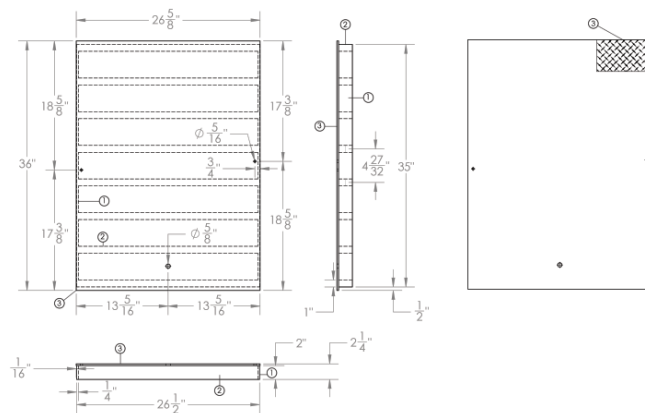
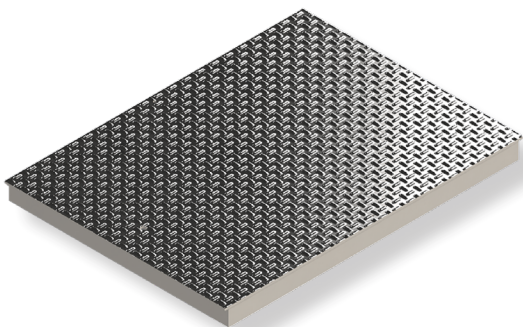

C-0021

24X48 COVER

FINISHES:

- Raw Mill
- Black
- HDG

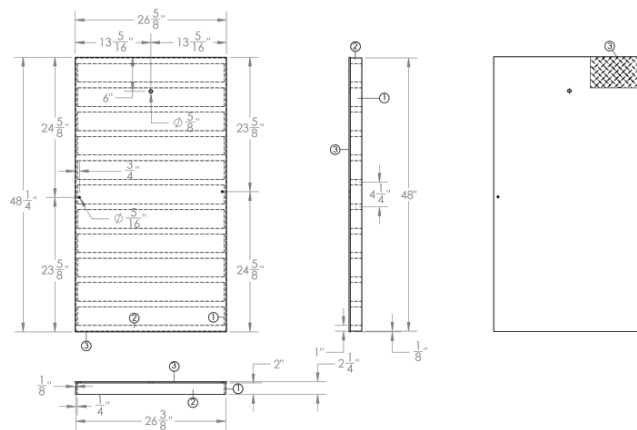
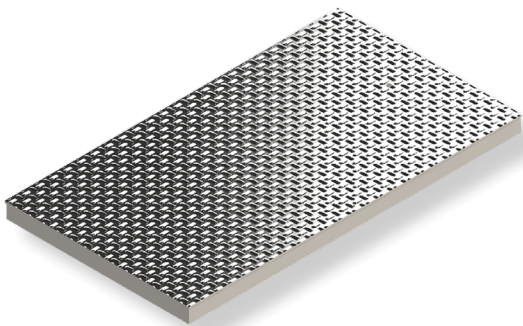

C-0022

30X30 COVER

FINISHES:

- Raw Mill
- Black
- HDG

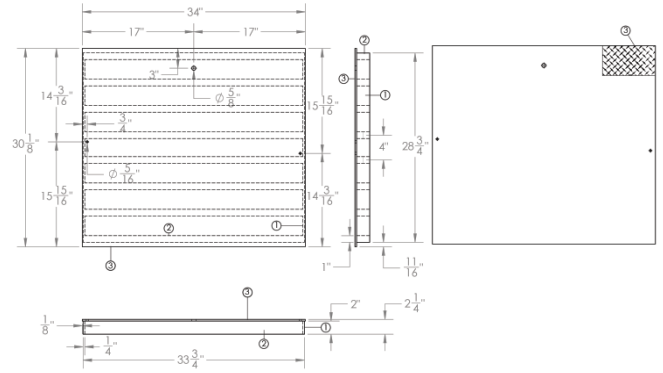
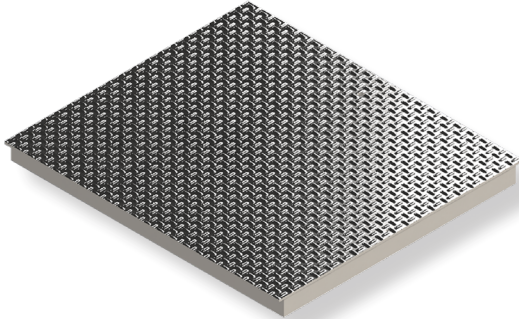

C-0023

36X36 COVER

FINISHES:

- Raw Mill
- Black
- HDG

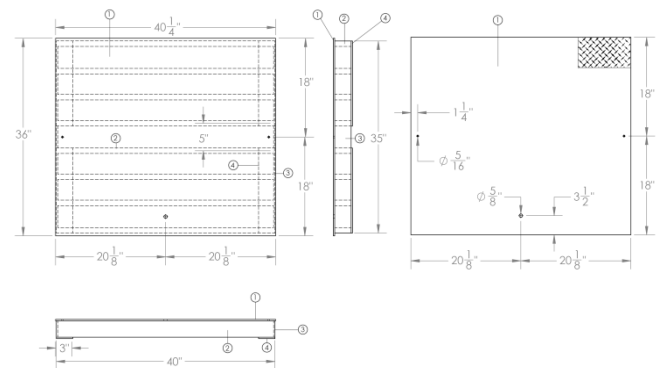
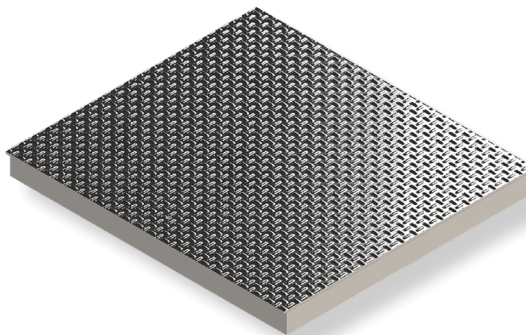

C-0024

36X36 COVER (2PC)

FINISHES:

- Raw Mill
- Black
- HDG

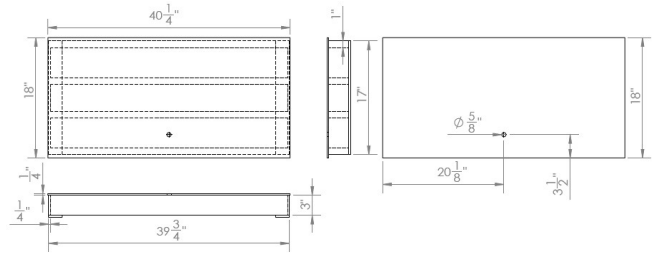
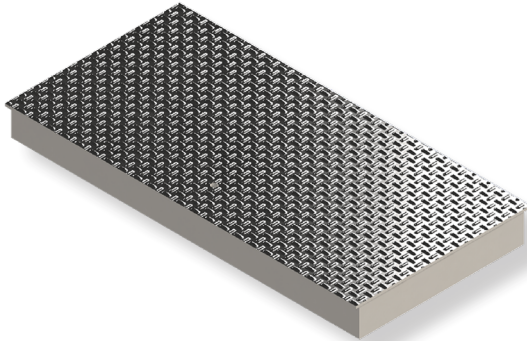

C-0025

36X48 COVER

FINISHES:

- Raw Mill
- Black
- HDG

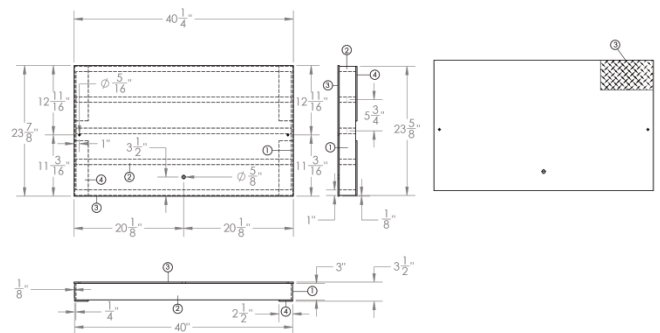
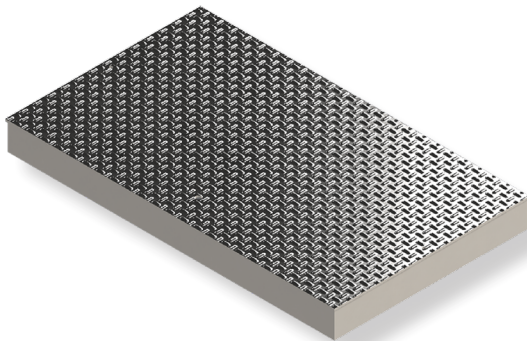

C-0026

48X48 COVER (2 PC)

FINISHES:

- Raw Mill
- Black
- HDG

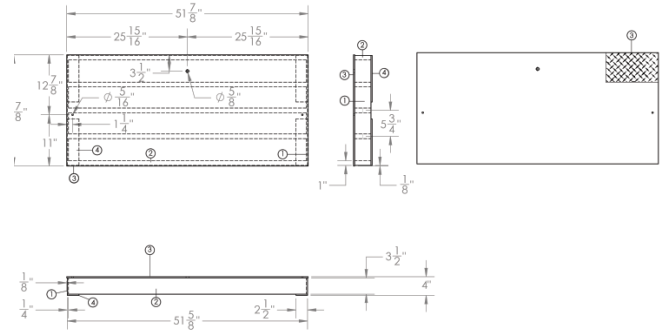
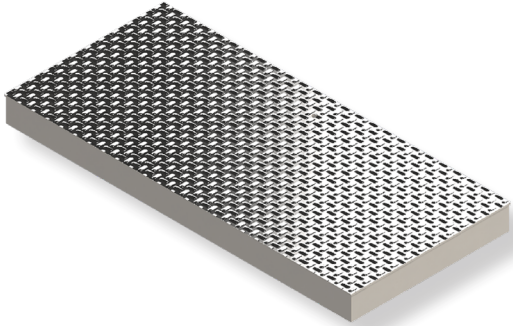

C-0027

BLANK PAGE

CLARK COUNTY DROP INLETS

4

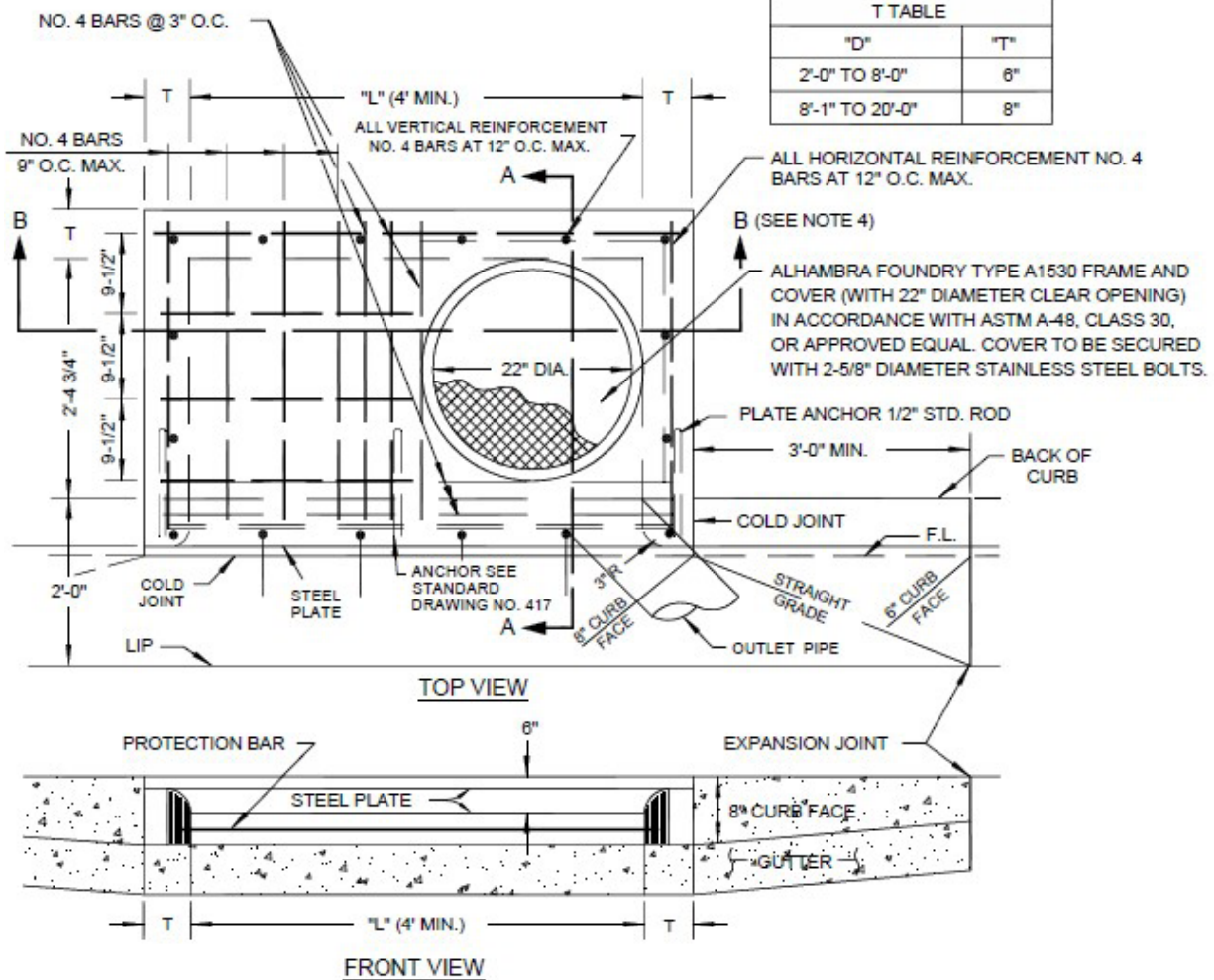
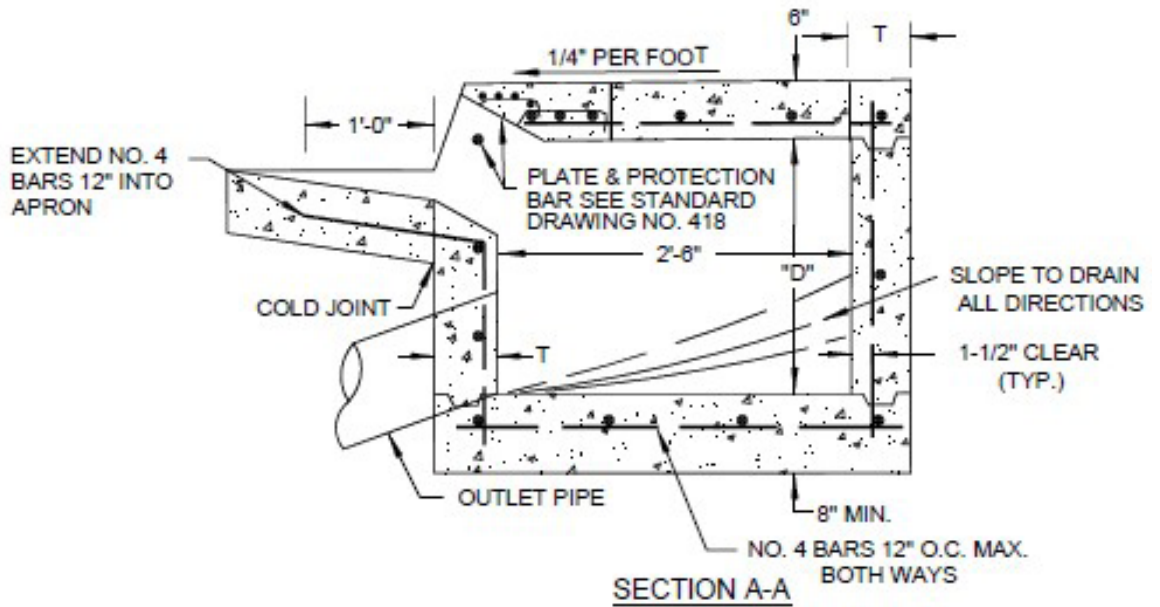

T TABLE	
"D"	"T"
2'-0" TO 8'-0"	6"
8'-1" TO 20'-0"	8"

D-0001

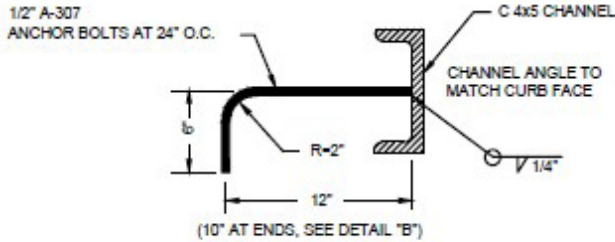
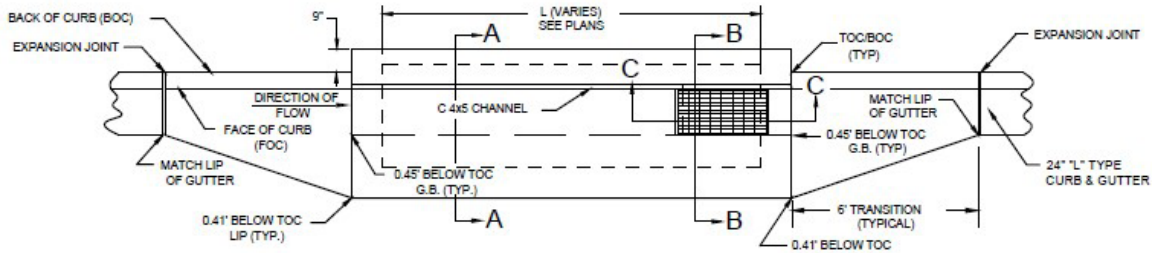

DETAIL "A"

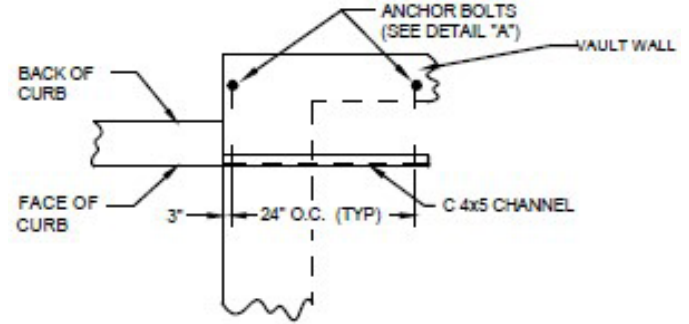

DETAIL "B"

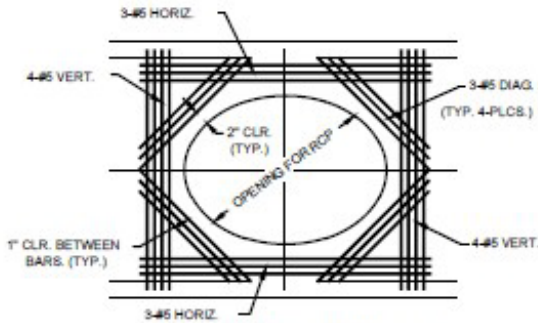

PIPE AND DROP INLET JUNCTION WALL DETAIL

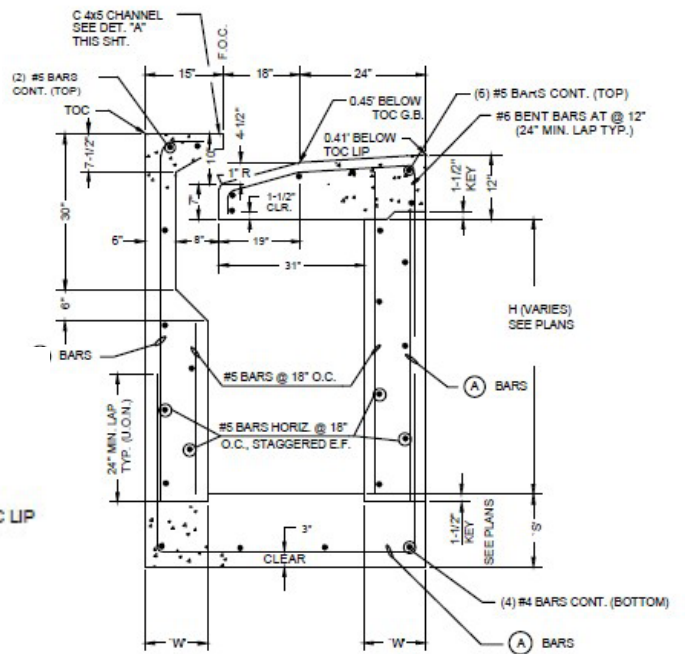
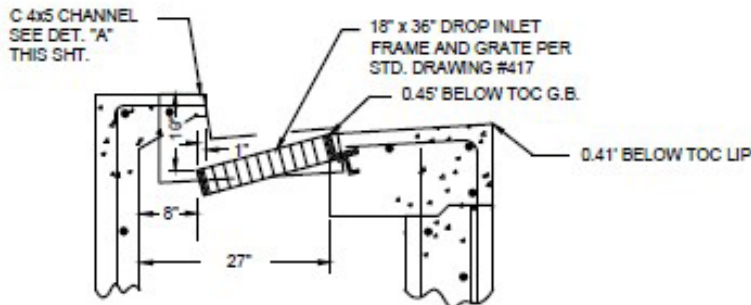

H (MAX)	SLAB	WALLS		
	DIM. 'S'	DIM. 'W'	(A) BARS	(B) BARS
4'-0"	8"	8"	#4 @ 10" O.C.	#5 @ 12" O.C.
6'-0"	8"	8"	#5 @ 12" O.C.	#5 @ 12" O.C.
8'-0"	8"	9"	#5 @ 12" O.C.	#5 @ 12" O.C.
10'-0"	8"	9"	#6 @ 12" O.C.	#5 @ 12" O.C.

SECTION A-A

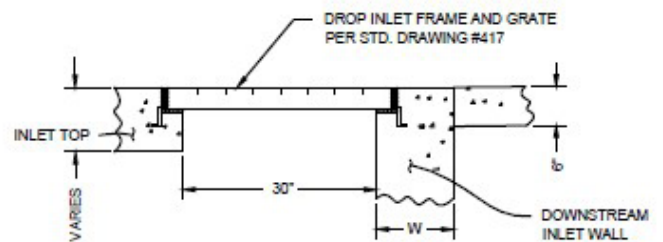

SECTION C-C

D-0002

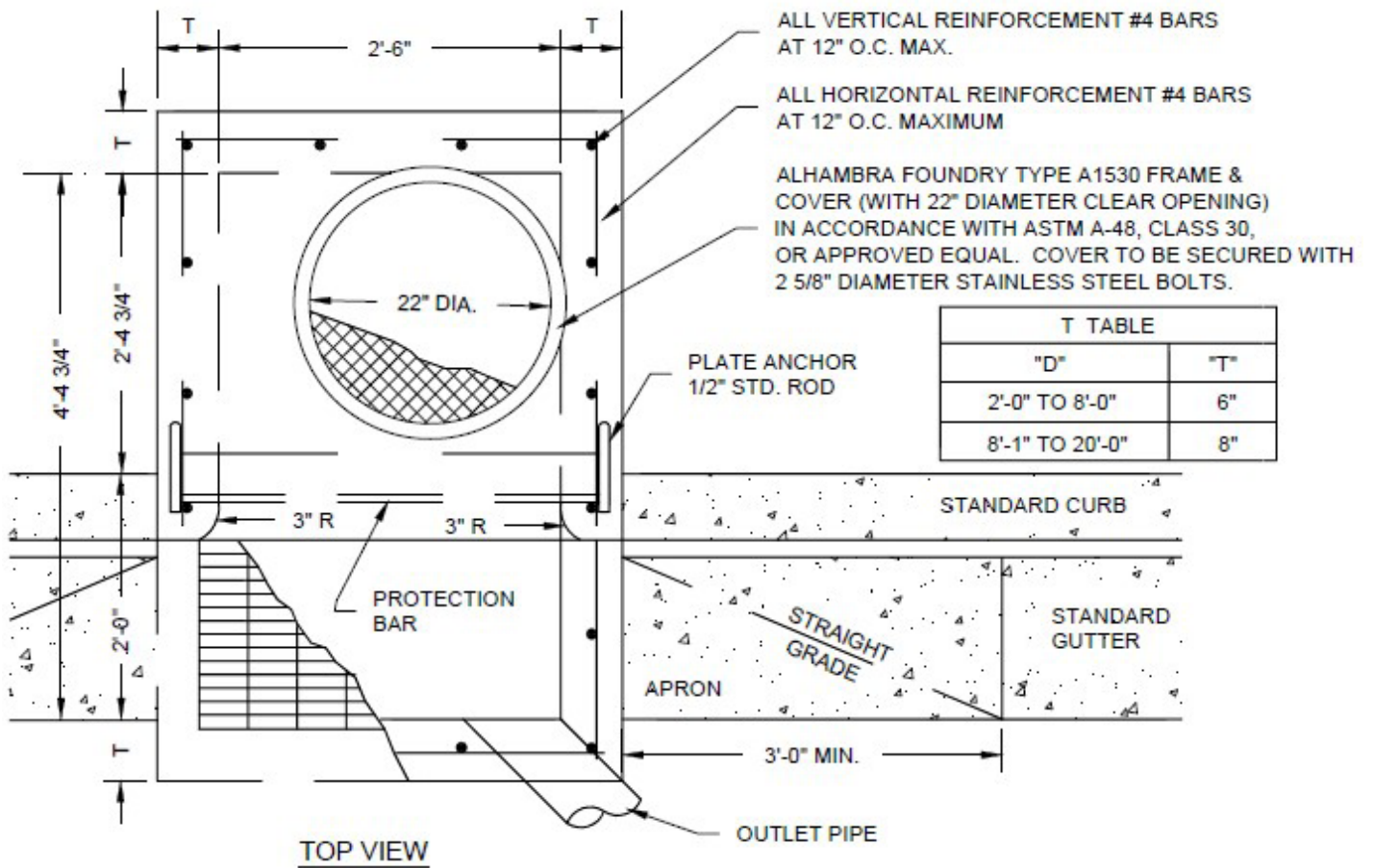
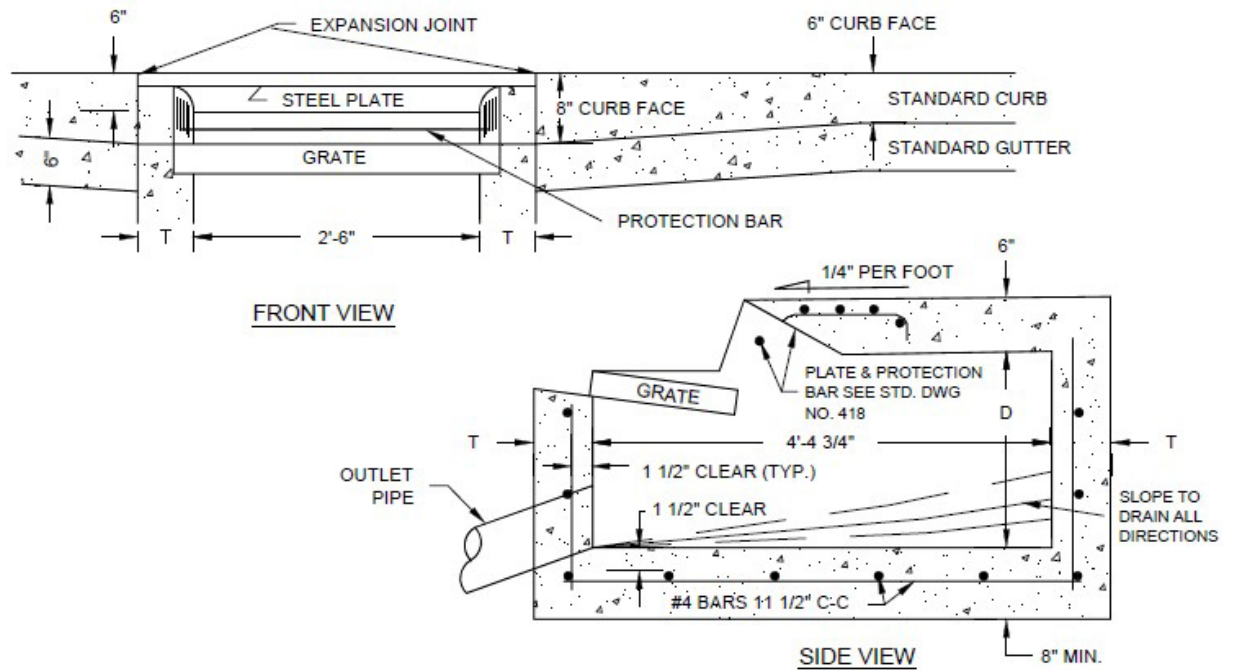

D-0003

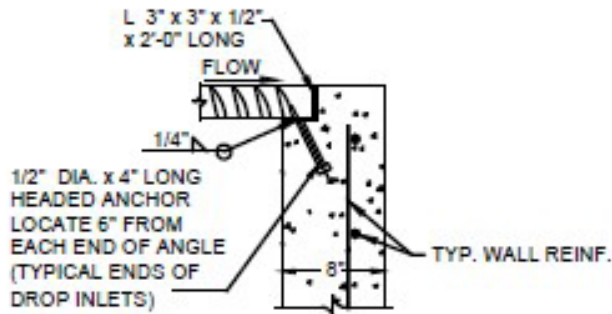

SECTION "B"

D (MAX)	DIM. "W"	(A) BARS
4'-0"	6"	#4 @ 12" O.C.
6'-0"	6"	#4 @ 12" O.C.
8'-0"	8"	#5 @ 12" O.C.
10'-0"	8"	#5 @ 6" O.C.

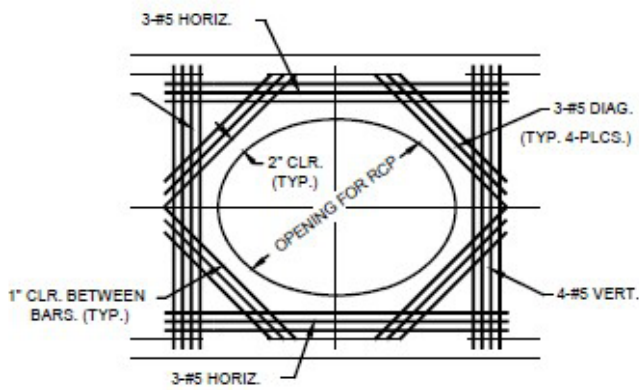

SECTION "A"

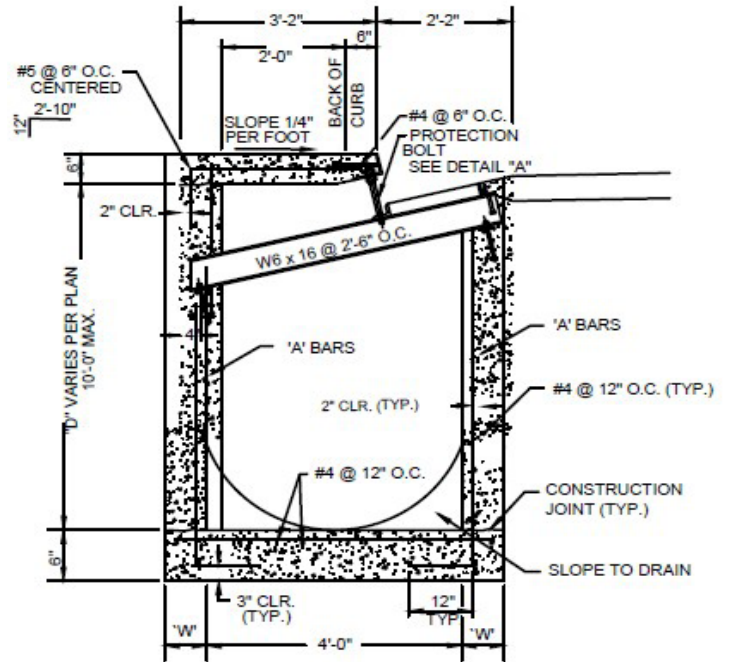

TYPE "CM2" DROP INLET SECTION

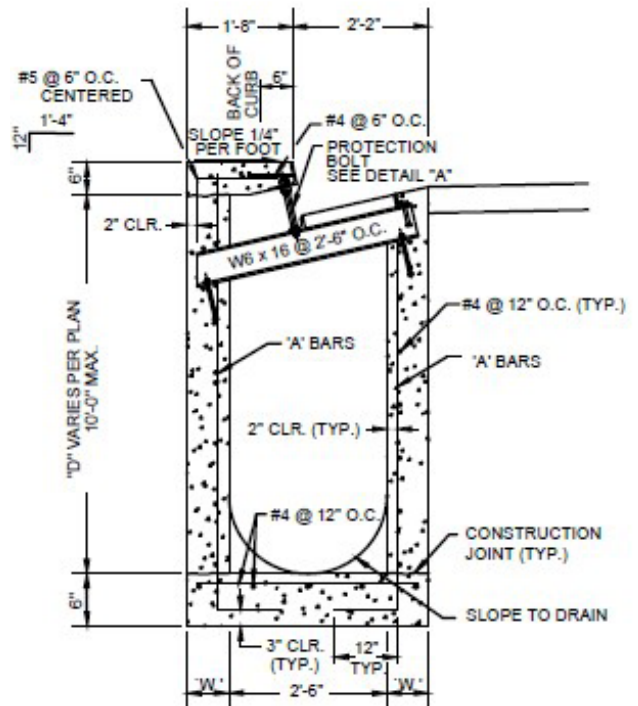

TYPE "DM2" DROP INLET SECTION

D-0004

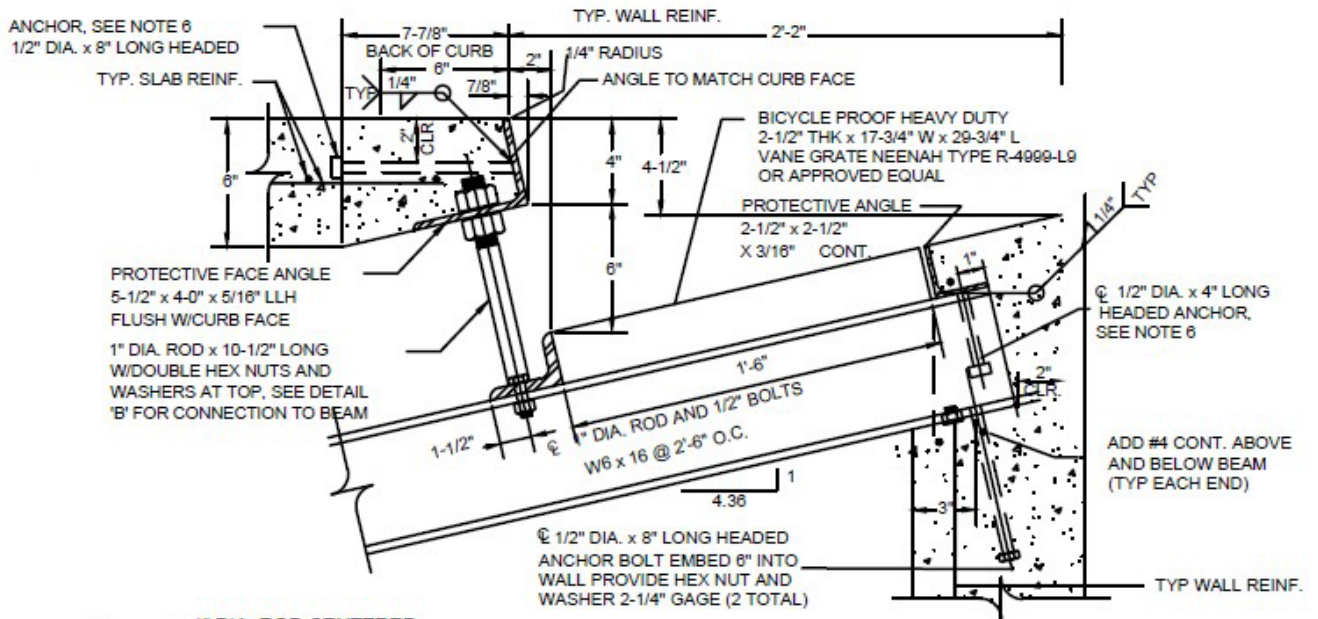

PROTECTIVE FACE & ROD - DETAIL "A"

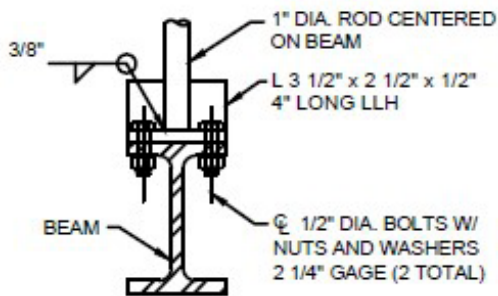

DETAIL "B"

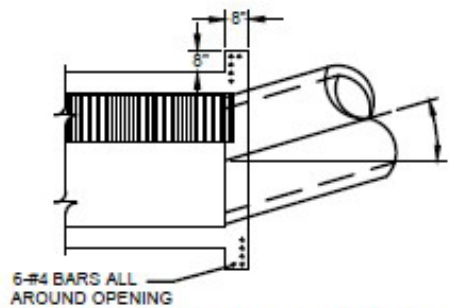

ALTERNATE CONNECTION DETAIL

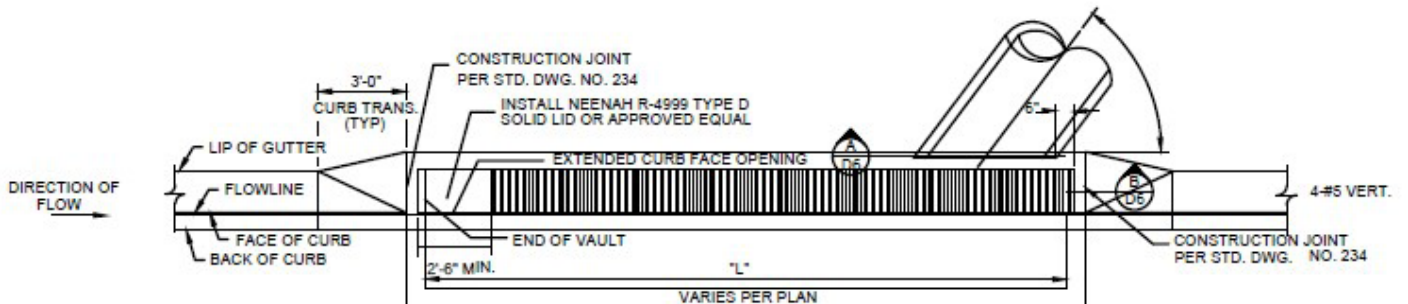

DROP INLET LAYOUT PLAN

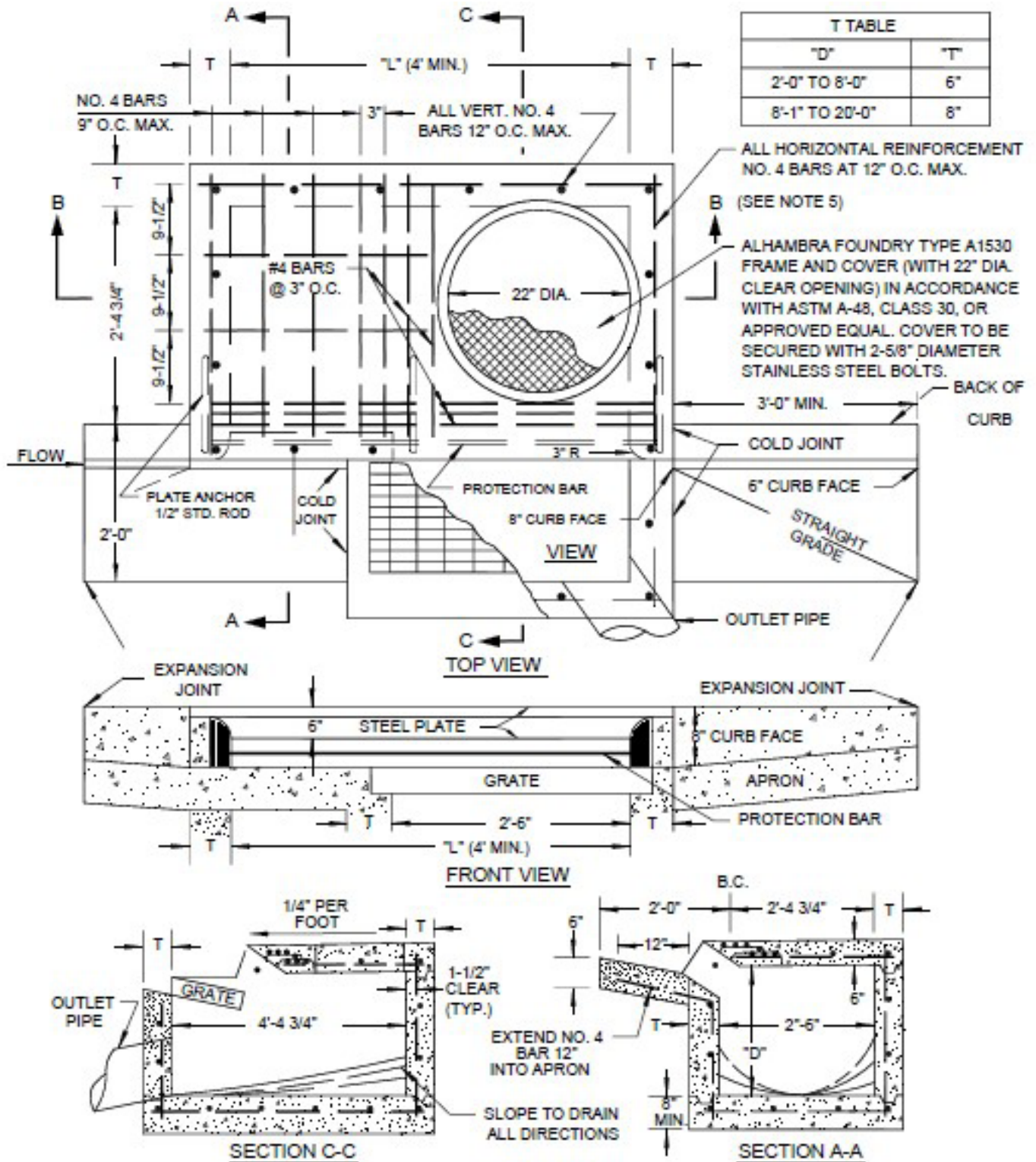

D-0005

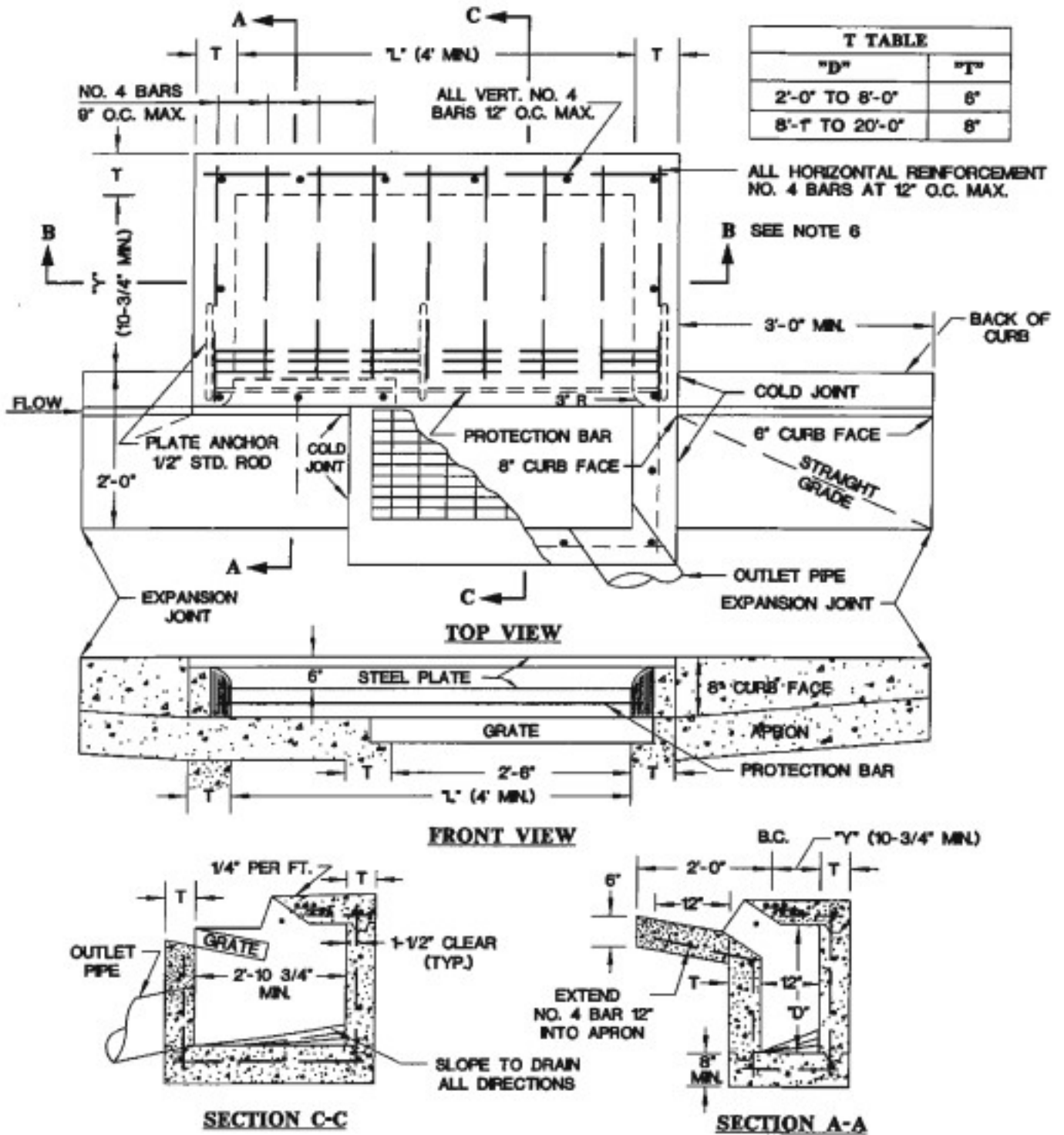

D-0006

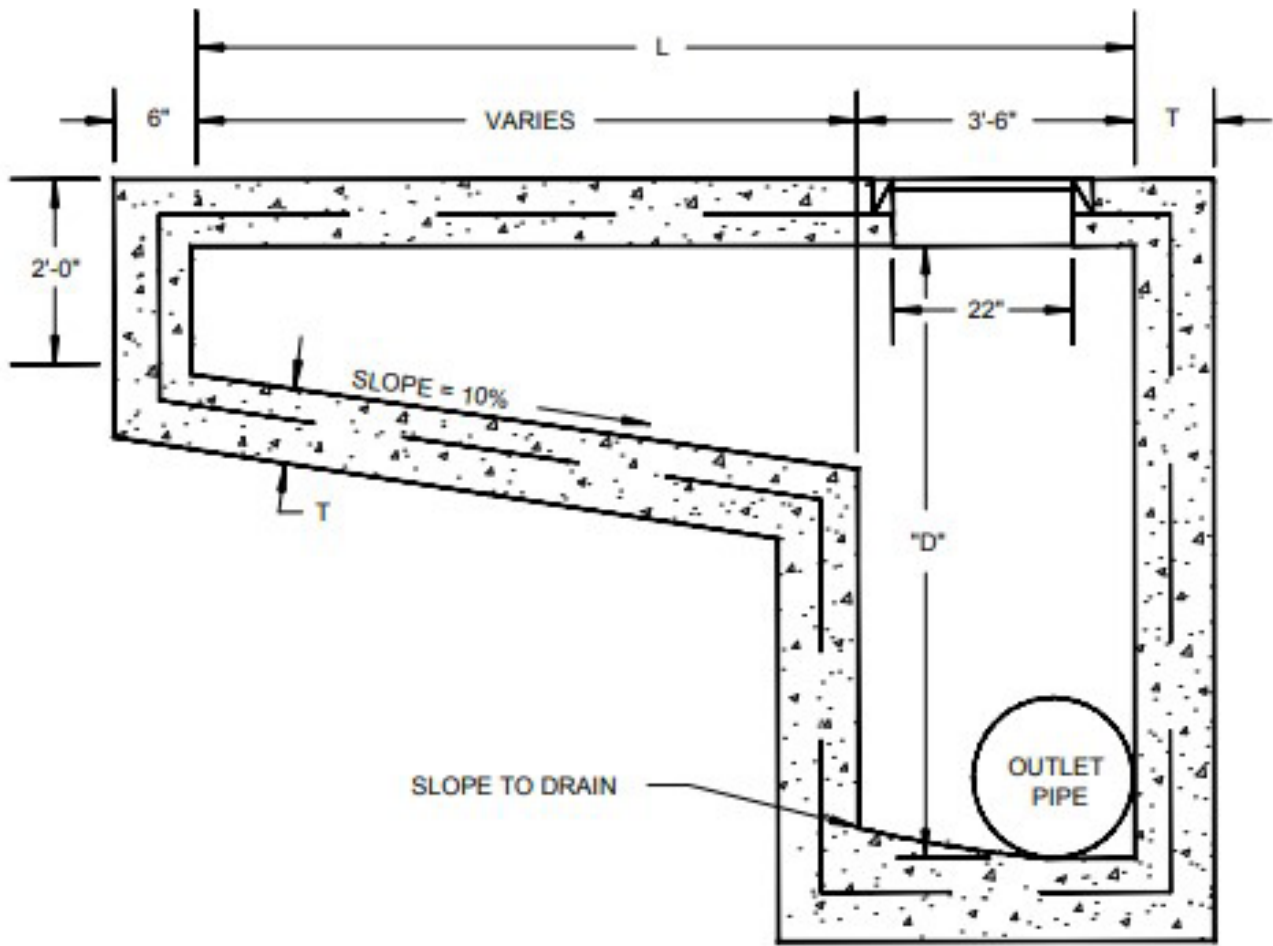

SECTION B-B

T TABLE	
"D"	"T"
2'-0" TO 8'-0"	6"
8'-1" TO 20'-0"	8"

D-0007

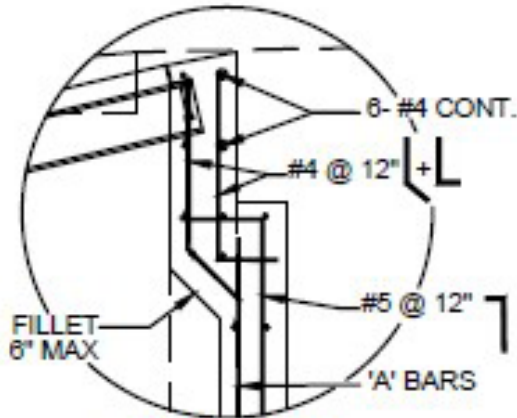

DETAIL "C"

(1'-8" TO 2'-2" WIDTH)

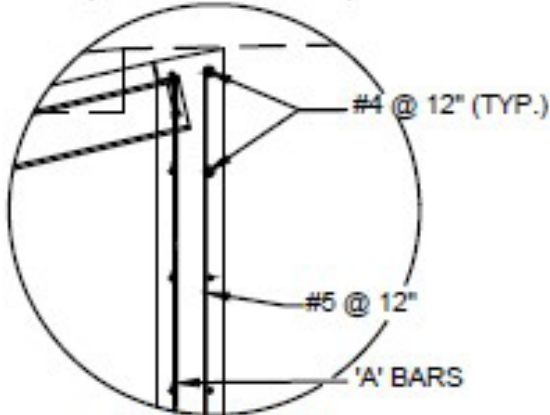

DETAIL "C"

(1'-8" WIDTH)

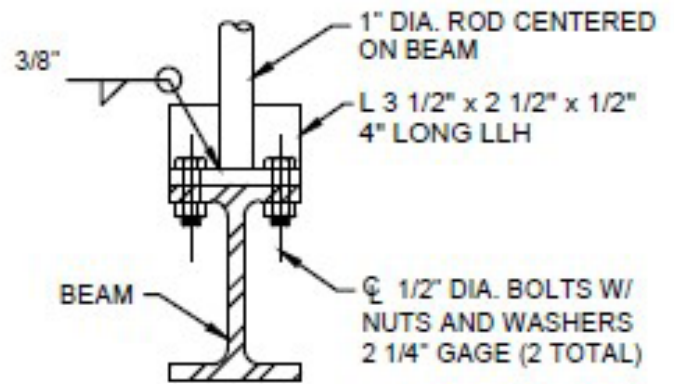

DETAIL "B"

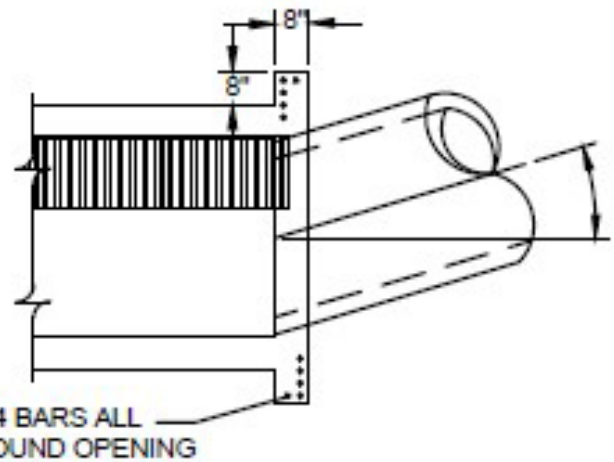

ALTERNATE CONNECTION DETAIL

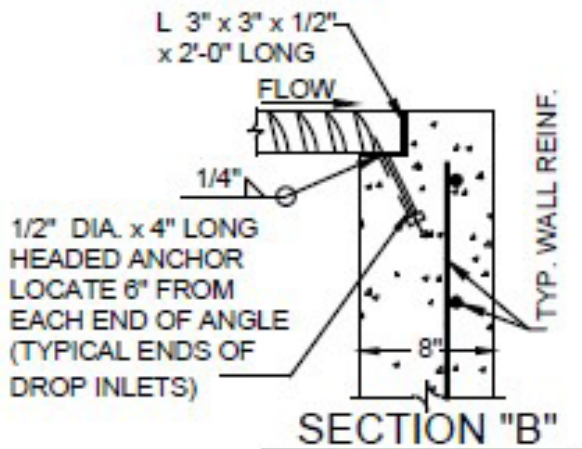

SECTION "B"

TYP. WALL REINF.

D (MAX)	DIM. 'W'	(A) BARS
4'-0"	8"	#5 @ 12" O.C.
6'-0"	8"	#5 @ 12" O.C.
8'-0"	8"	#5 @ 9" O.C.
10'-0"	8"	#5 @ 6" O.C.

D-0008

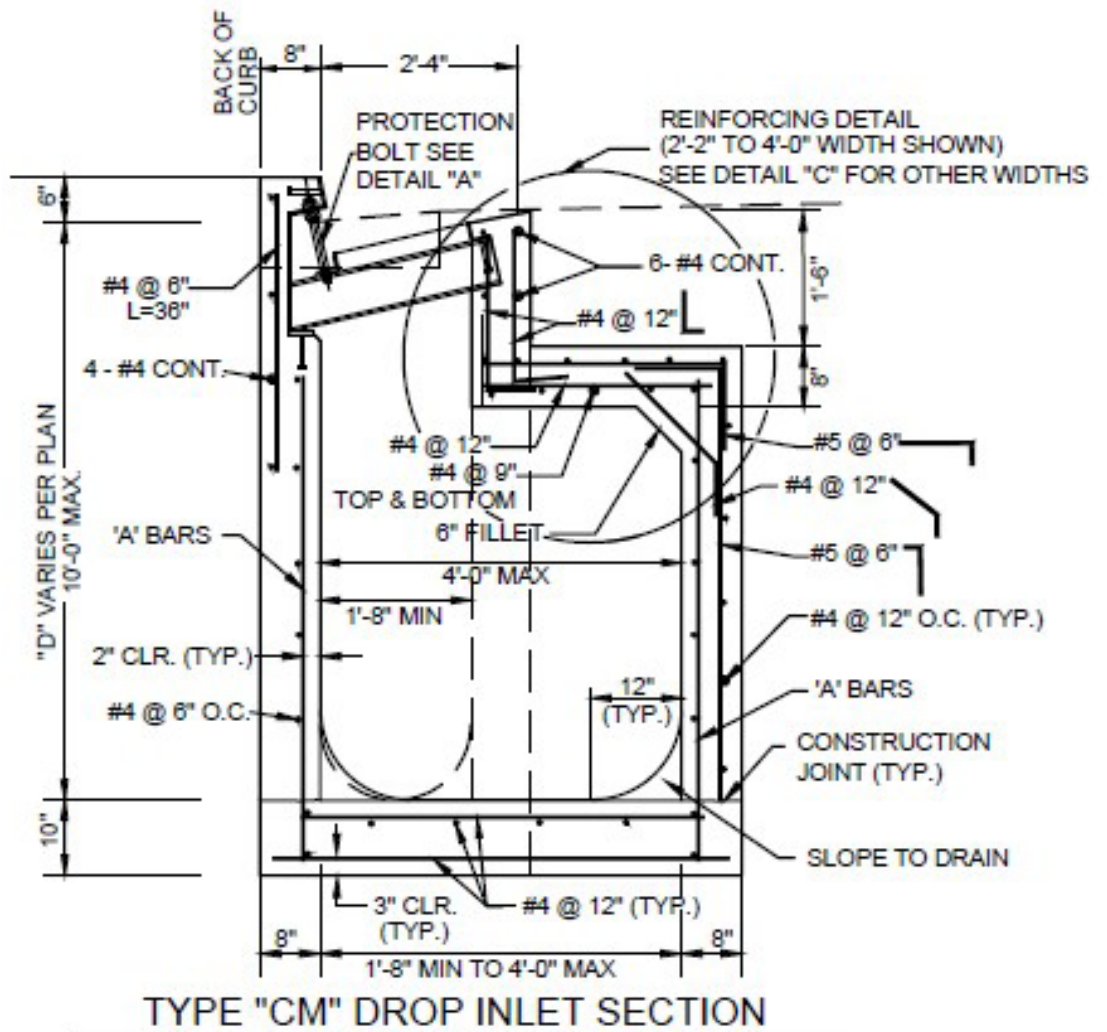
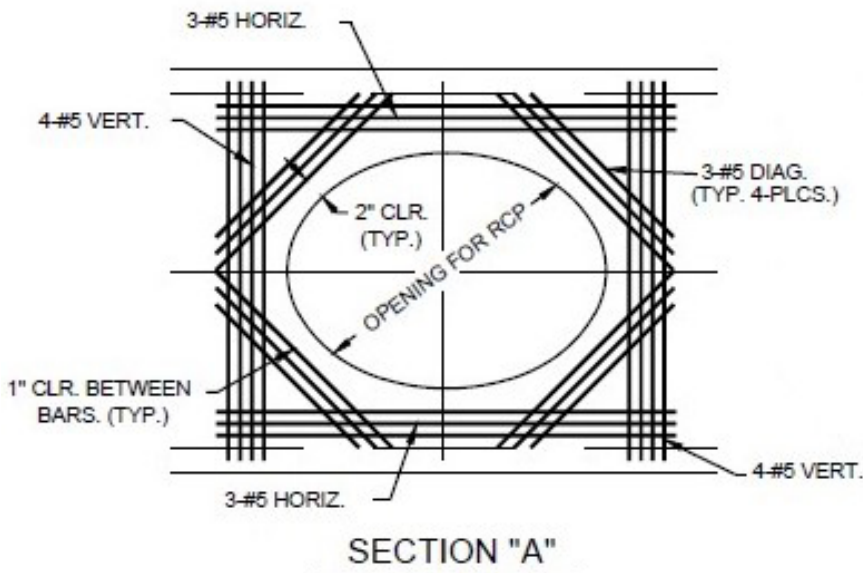



WATERHOUSE PRODUCTS

5

STEEL BOLLARD

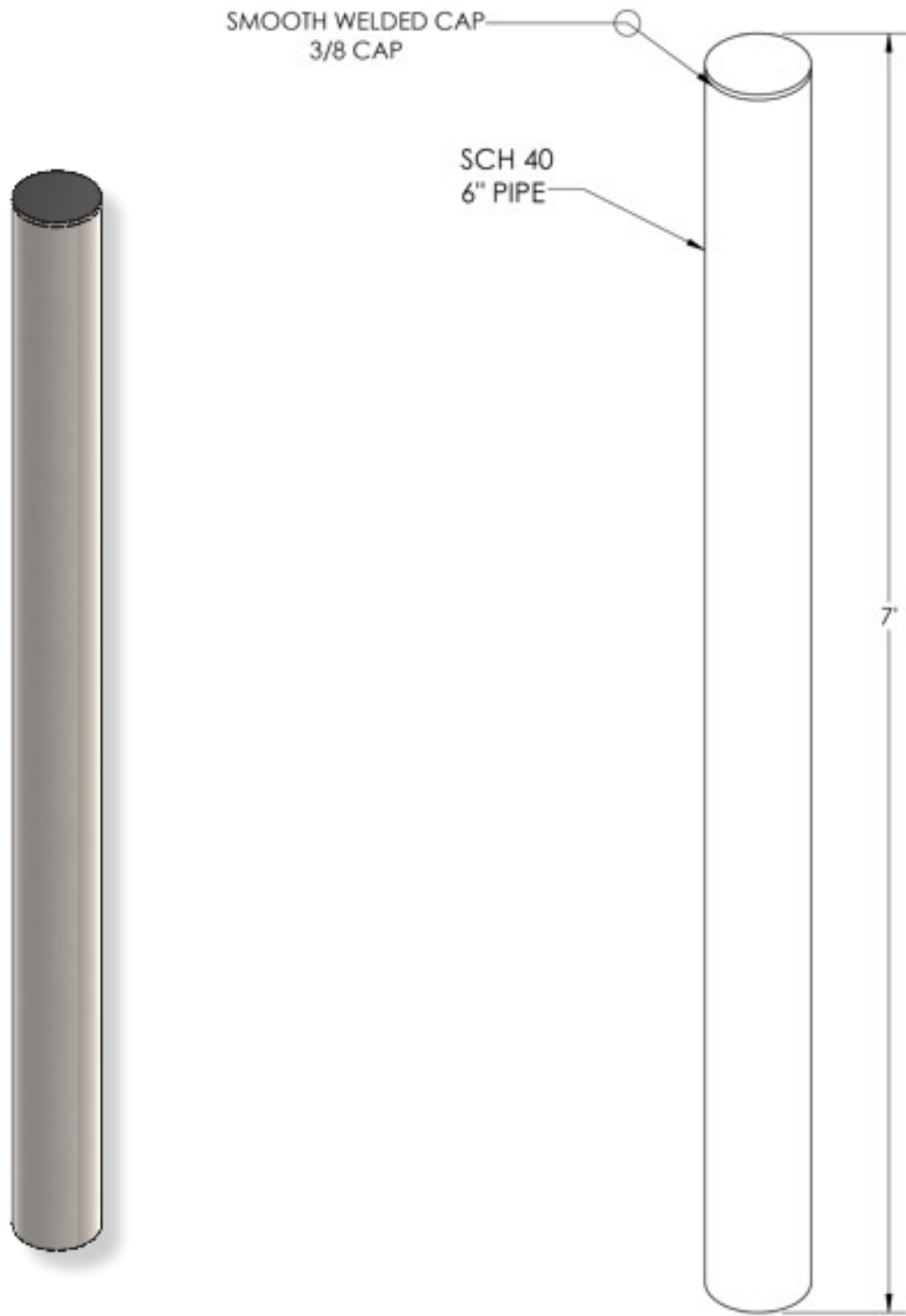

W-0001

REMOVABLE BOLLARD WITH HANDLE

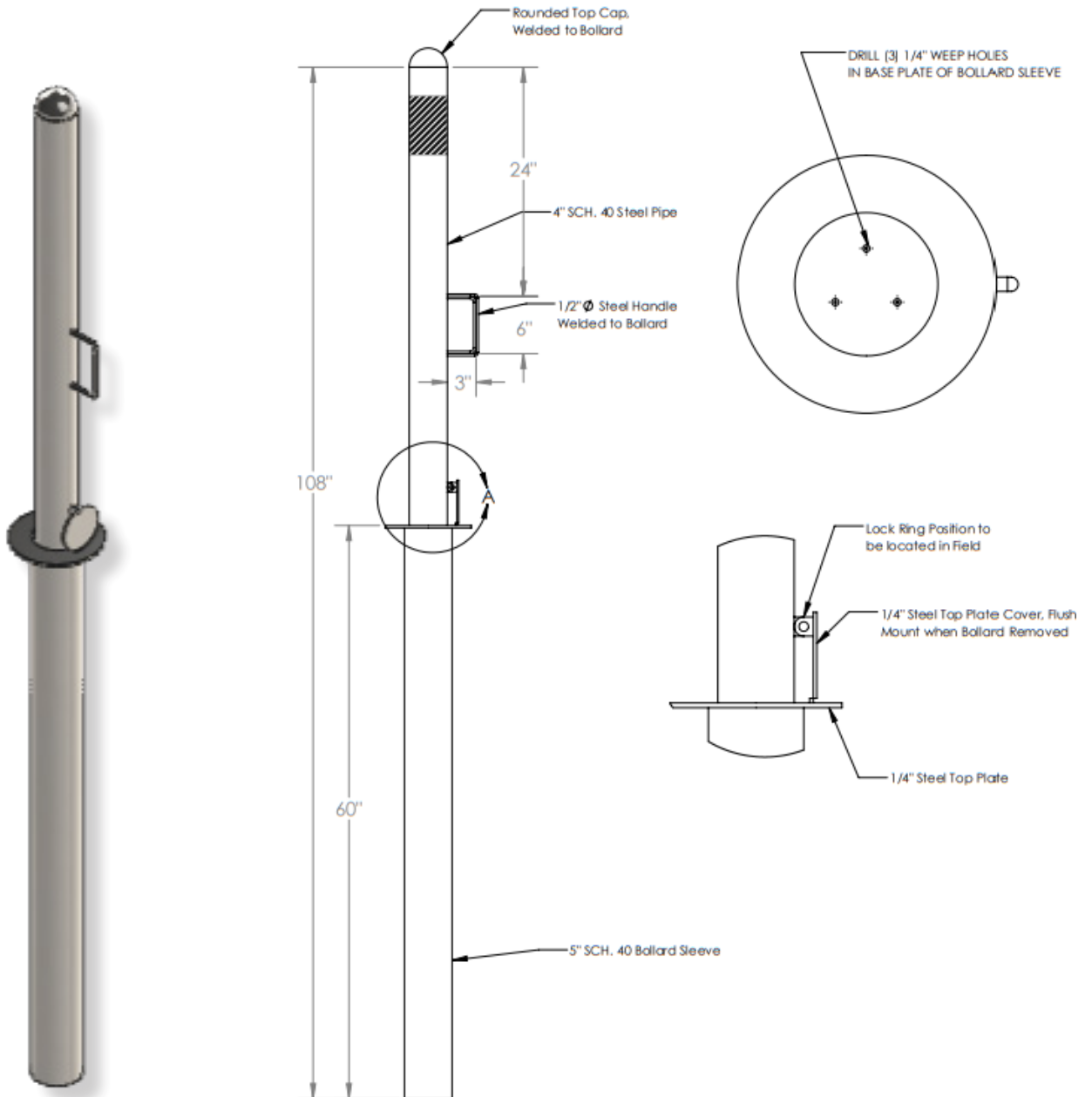

W-0002

VALVE STEM EXTENSION

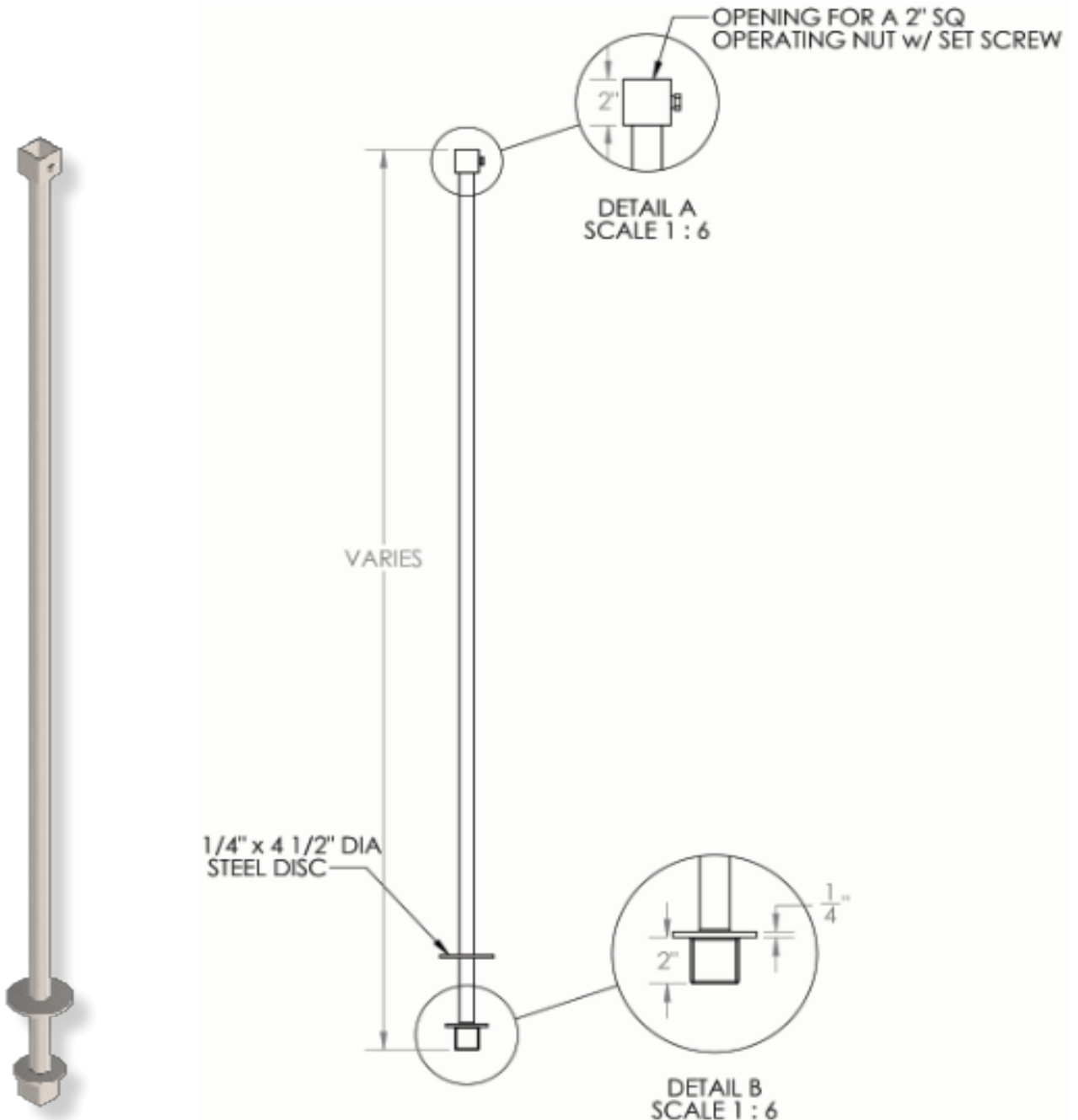

W-0003

VALVE STEM EXTENSION WITH UNI-JOINT

ALL STEEL: ASTM A36 per 759.02.12.B

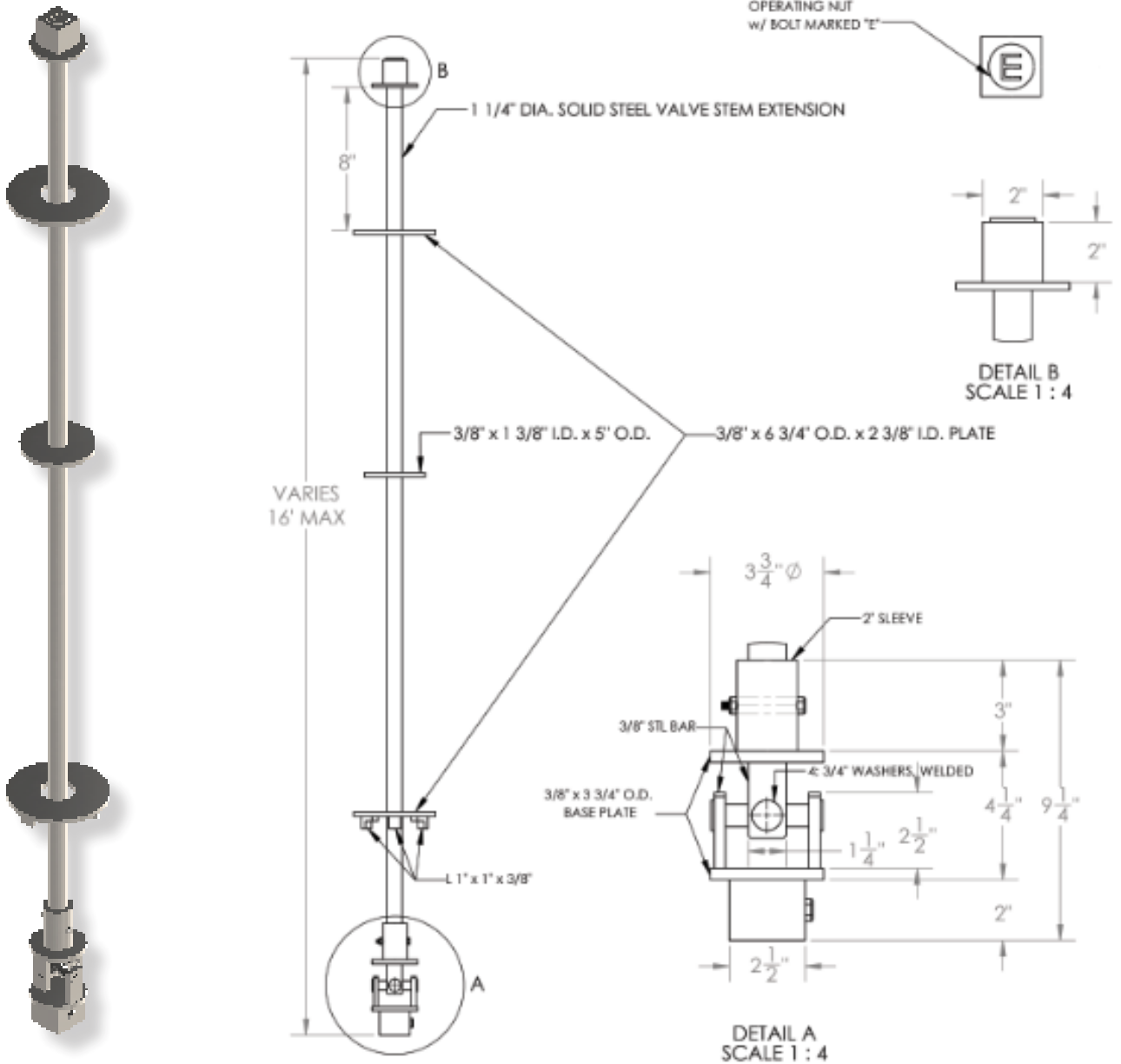

W-0004

FLANGE SUPPORT

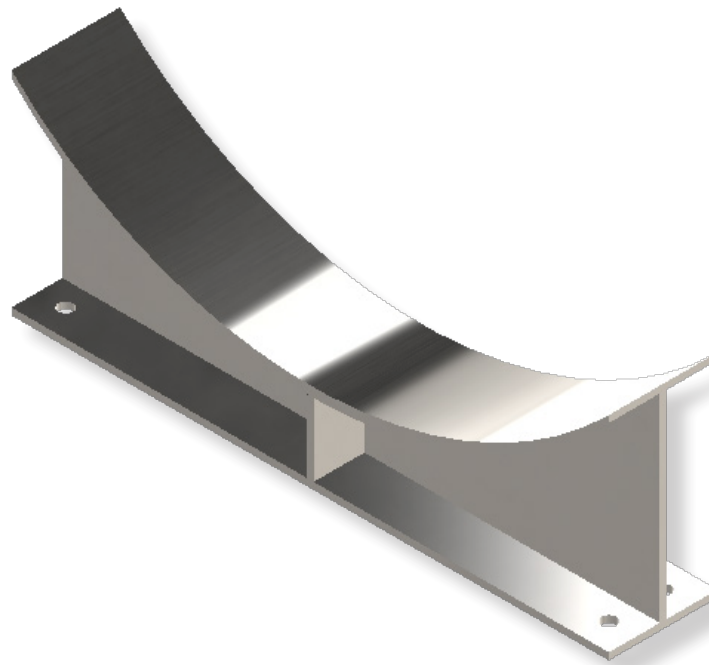

W-0005

PIPE SUPPORT TABLE									
NOMINAL PIPE SIZE						SUPPORTING			
						STL. CYL. PIPE		FLANGE	
	A	B	C	D	E	F	G	F	G
12"	4"	12"	3/8"	5/8"	6"	10"	14"	14"	18"
16"	4"	12"	3/8"	5/8"	6"	12"	16"	17"	21"
18"	4"	12"	3/8"	5/8"	6"	14"	18"	18"	22"
20"	4"	12"	3/8"	5/8"	6"	16"	20"	20"	24"
24"	4"	12"	3/8"	5/8"	6"	19"	23"	23"	27"
30"	5"	12"	3/8"	3/4"	6"	23"	29"	28"	34"
36"	6"	15"	3/8"	3/4"	6"	27"	33"	33"	39"
42"	6"	18"	1/2"	1"	8"	32"	38"	38"	44"
48"	6"	18"	1/2"	1"	8"	36"	42"	42"	48"
54"	6"	18"	1/2"	1"	8"	40"	46"	47"	53"
60"	6"	18"	1/2"	1"	8"	44"	50"	52"	58"
66"	6"	18"	1/2"	1"	8"	48"	54"	57"	63"
72"	6"	18"	1/2"	1"	8"	52"	58"	62"	68"

ADJUSTABLE PIPE SUPPORT

AVAILABLE IN:

6" - 8" AND 10"-12"

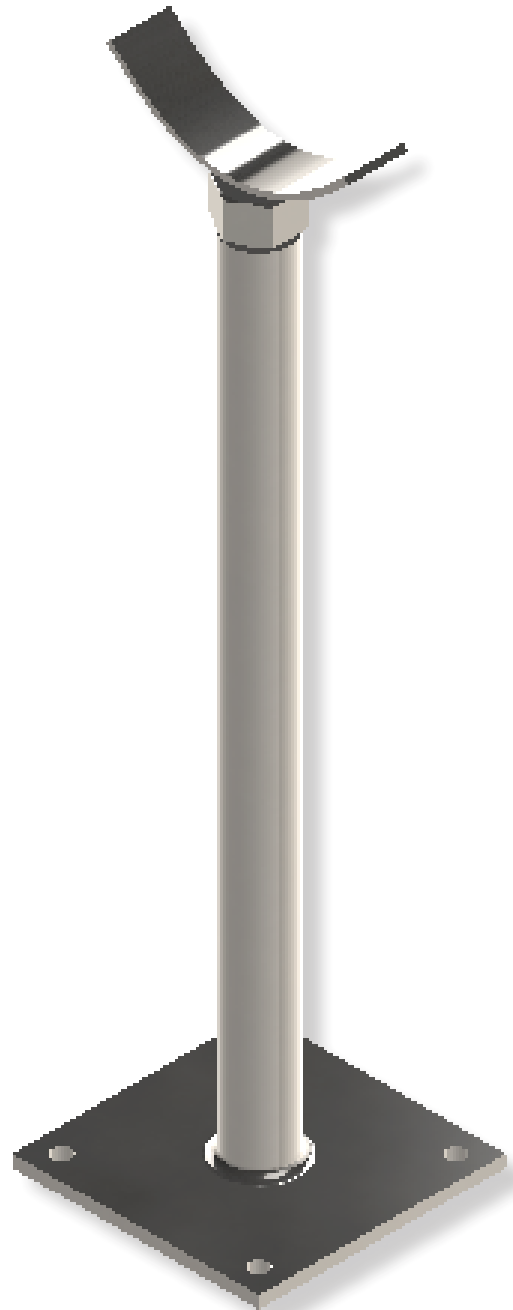
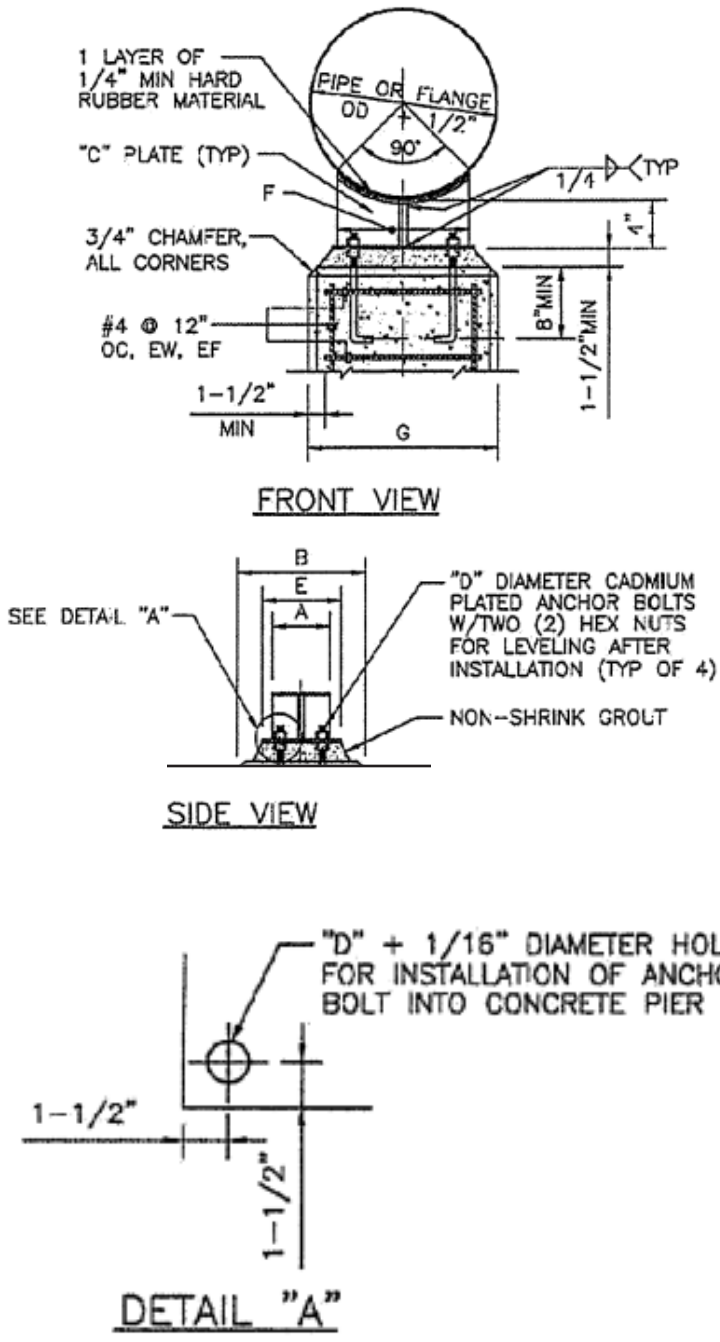

W-0006

PUSH BUTTON EXTENSION



W-0007

EYE BOLTS

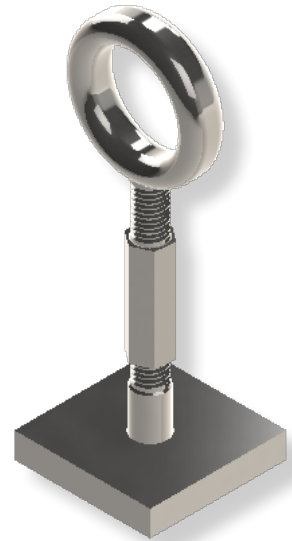

W-0008

LIFTING EYE

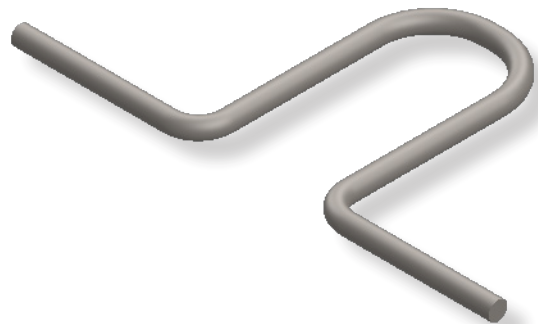

W-0009

RESERVOIRE VENT

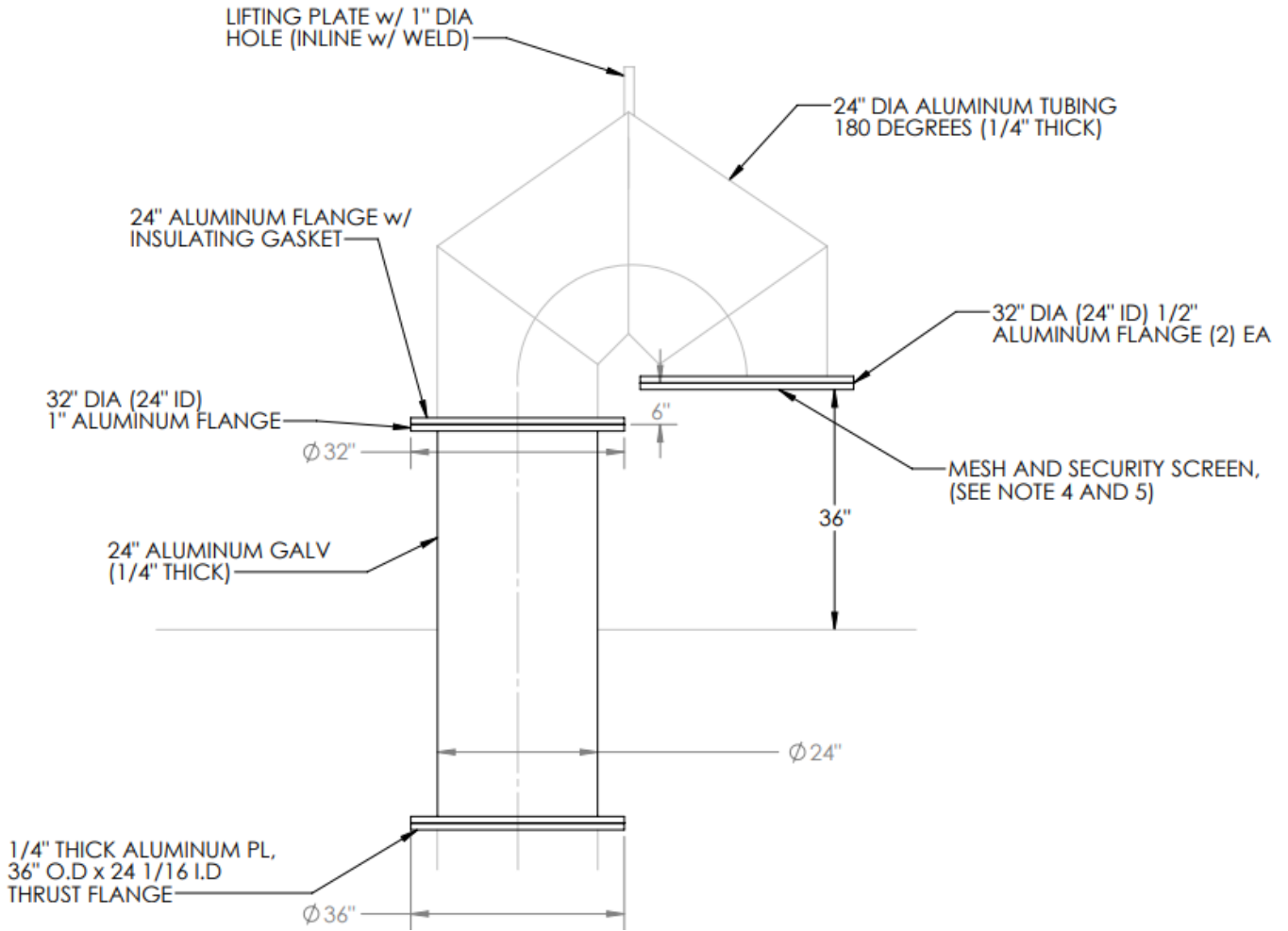

W-0010

SEDIMENT DEPTH GAUGE



W-0011

SIDEWALK COVERS



W-0012



SPECIALTY STEEL

6

80K CERTIFIED SPREADER BAR

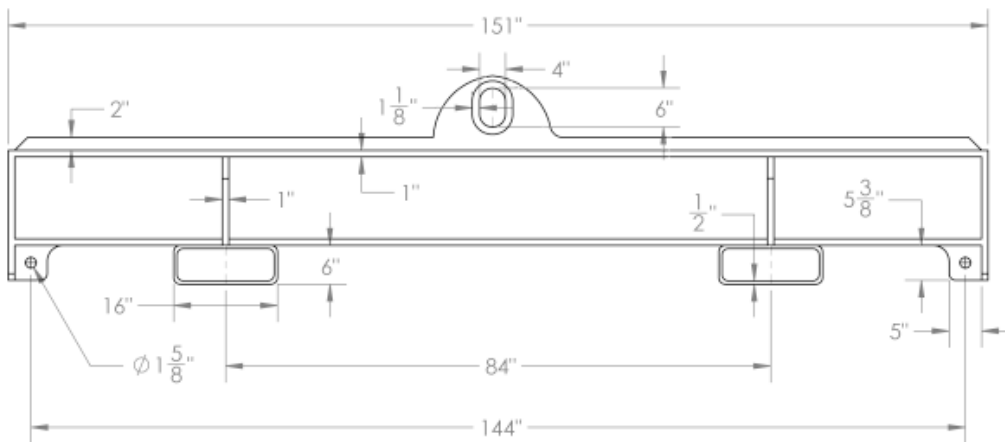
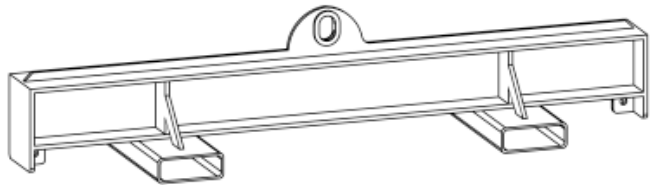
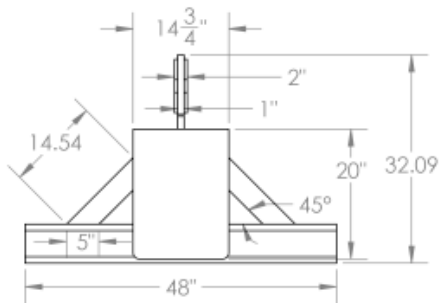
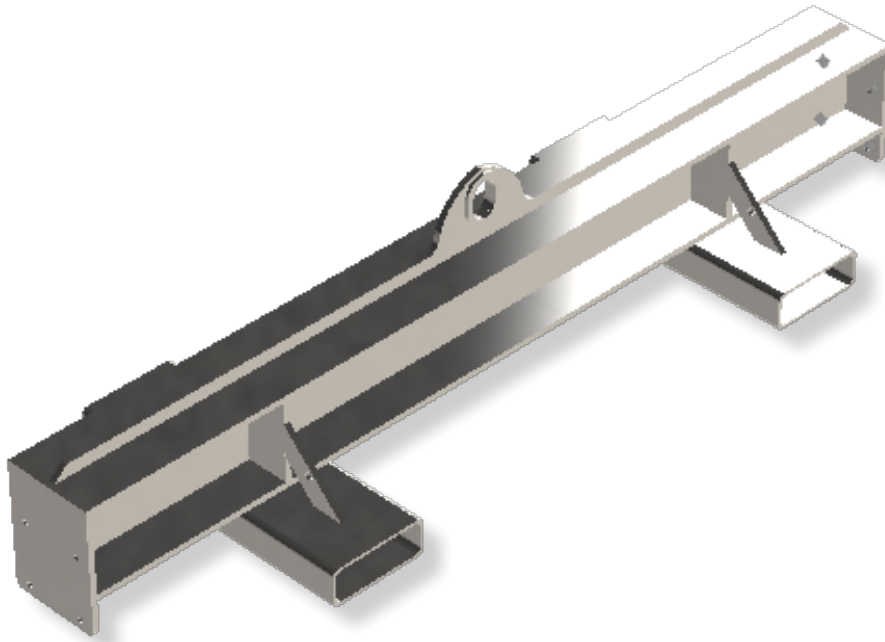

S-0001

15K CERTIFIED ADJUSTABLE SPREADER BAR

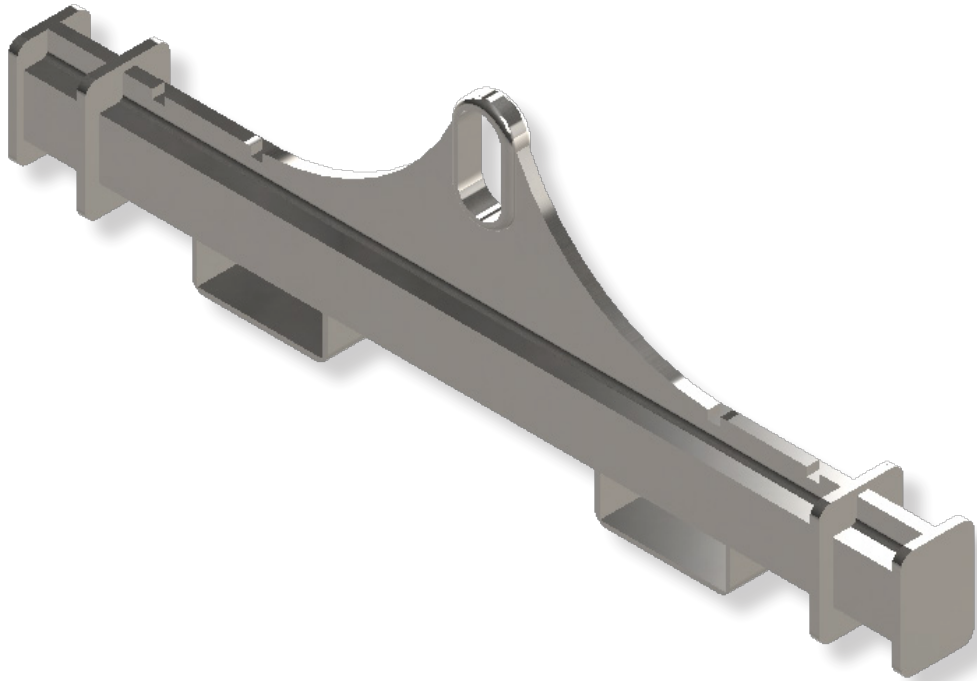

S-0002

3-POINT SPREADER BAR

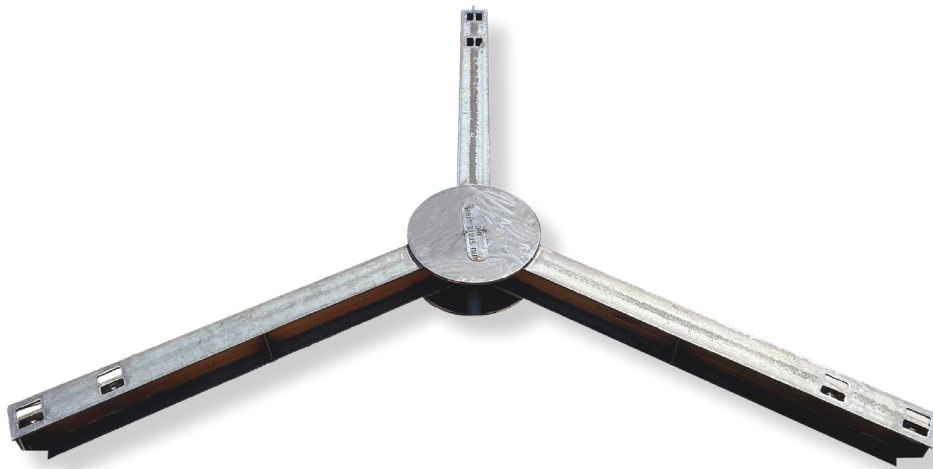

S-0003

ALUMINUM STAIRS



S-0004

TORQUE RACKS



S-0005

SLIDE GATES

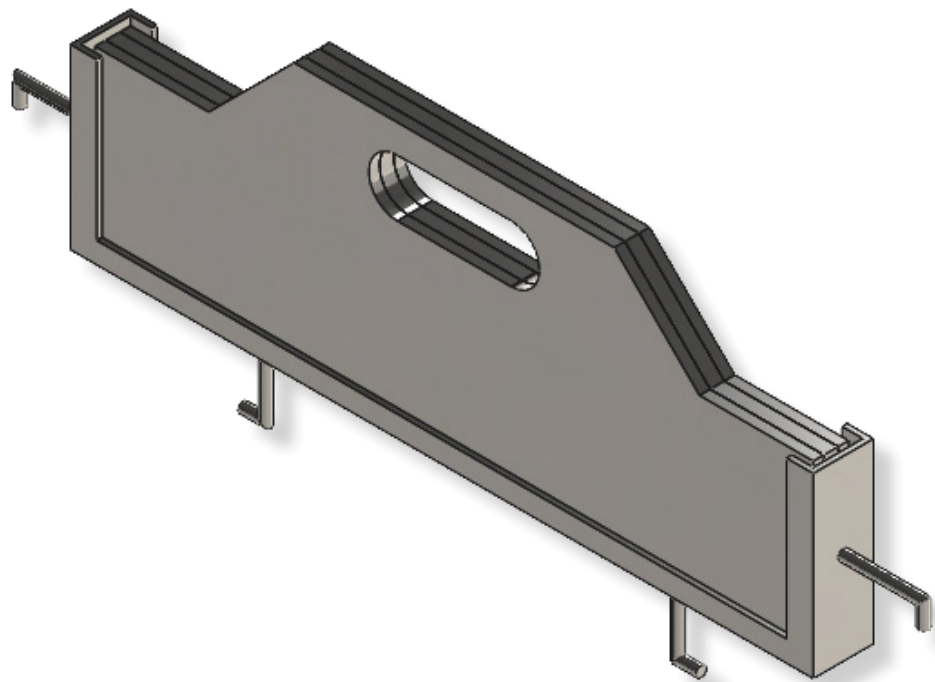
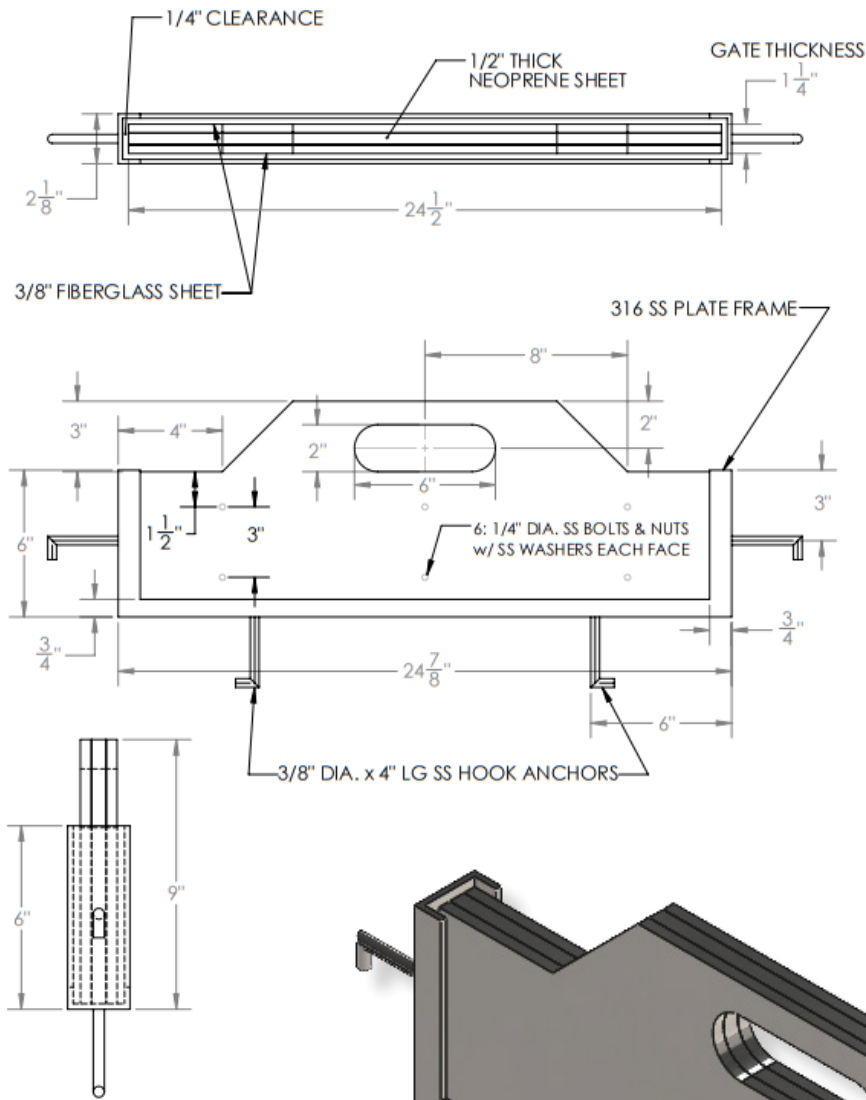

S-0006

ELEVATED WORK PLATFORM

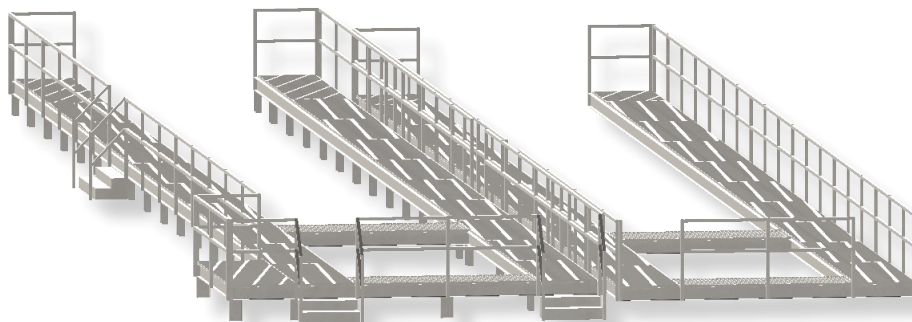
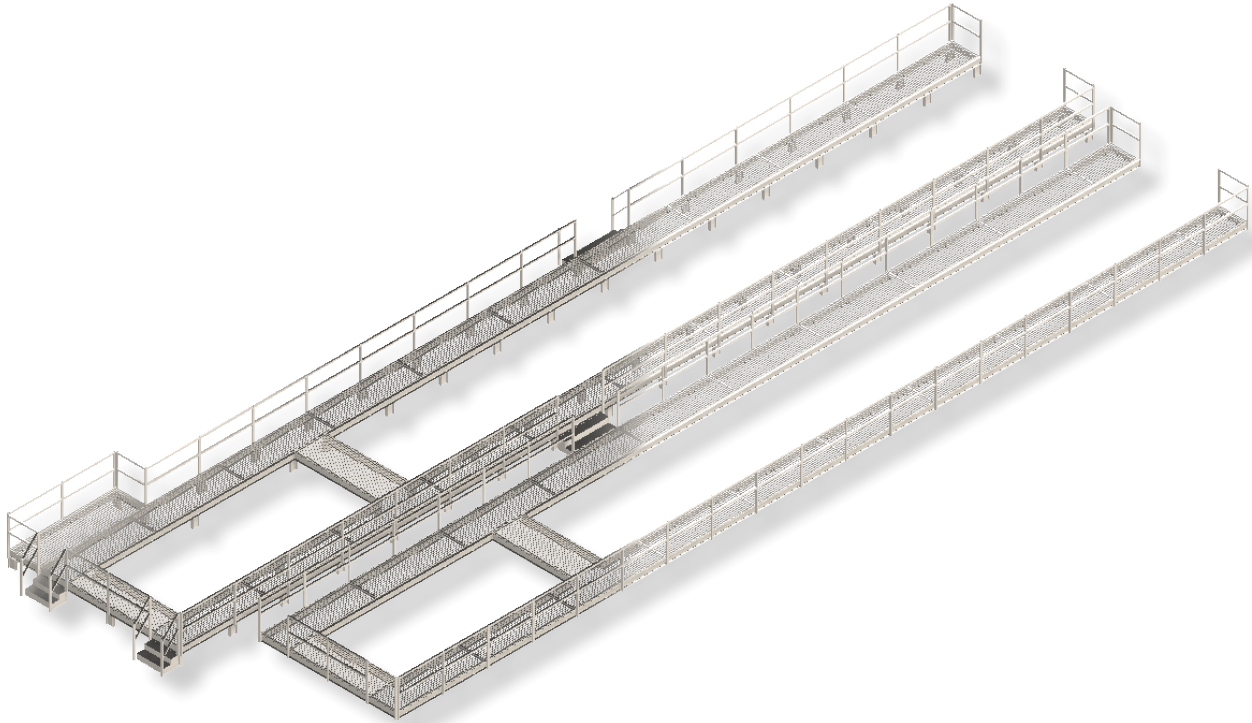

S-0007

TRASH RACK



TRI-STATE STEEL SLIDING GATE



S-0008

BLANK PAGE

S-0009

CATOLOG # INDEX

C = COVERS
D = CC DROP INLETS
F = FRAMES
G = GRATES
H = HEADERS
S = SPECIALTY STEEL
W = WATERHOUSE

#	DIM.	STYLE	PG #
C-0001	T100	PC	126
C-0002	T200	PC	127
C-0003	HATCH		128
C-0004	HATCH		129
C-0005	T24-13	CAL TRANS	130
C-0006	1212	OC PKWY	130
C-0007	1818	OC PKWY	131
C-0008	2424	OC PKWY	131
C-0009	2430	OC PKWY	132
C-0010	2436	OC PKWY	132
C-0011	3030	OC PKWY	133
C-0012	3636	OC PKWY	133
C-0013	3648	OC PKWY	134
C-0014	4848	OC PKWY	134
C-0015	1212	OC TRAF	135
C-0016	1616	OC TRAF	135
C-0017	1818	OC TRAF	136
C-0018	1824	OC TRAF	136
C-0019	2424	OC TRAF	137
C-0020	2430	OC TRAF	137
C-0021	2436	OC TRAF	138
C-0022	2448	OC TRAF	138
C-0023	3030	OC TRAF	139
C-0024	3636	OC TRAF	139
C-0025	3636 2PC	OC TRAF	140
C-0026	3648	OC TRAF	140
C-0027	4848 2PC	OC TRAF	141
D-0001	411	CC	144
D-0002	411.1	CC	145
D-0003	412	CC	146
D-0004	412.1	CC	147-148
D-0005	413	CC	149
D-0006	414	CC	150
D-0007	415	CC	151
D-0008	422	CC	152-154
F-0001	1212	PC	13
F-0002	1818	PC	13
F-0003	2424	PC	14
F-0004	3030	PC	14
F-0005	3630	PC	15
F-0006	3636	PC	15
F-0007	4848	PC	16
F-0008	≤15 PIPE 1	NDOT T2	26
F-0009	≤15 PIPE 2	NDOT T2	26
F-0010	≤15 PIPE 3	NDOT T2	26
F-0011	18 PIPE 1	NDOT T2	28
F-0012	18 PIPE 2	NDOT T2	28
F-0013	18 PIPE 3	NDOT T2	28
F-0014	24 PIPE 1	NDOT T2	30
F-0015	24 PIPE 2	NDOT T2	30
F-0016	24 PIPE 3	NDOT T2	30
F-0017	30 PIPE 1	NDOT T2	32
F-0018	30 PIPE 2	NDOT T2	32
F-0019	30 PIPE 3	NDOT T2	32
F-0020	36 PIPE 1	NDOT T2	34
F-0021	36 PIPE 2	NDOT T2	34
F-0022	36 PIPE 3	NDOT T2	34
F-0023	42 PIPE 1	NDOT T2	36
F-0024	42 PIPE 2	NDOT T2	36
F-0025	42 PIPE 3	NDOT T2	36
F-0026	48 PIPE 1	NDOT T2	38

F-0027	48 PIPE 2	NDOT T2	38
F-0028	48 PIPE 3	NDOT T2	38
F-0029	18 PIPE	NDOT T2B	46
F-0030	24 PIPE	NDOT T2B	46
F-0031	30 PIPE	NDOT T2B	47
F-0032	36 PIPE	NDOT T2B	47
F-0033	42 PIPE	NDOT T2B	48
F-0034	48 PIPE	NDOT T2B	48
F-0035	1212	OC PKWY	50
F-0036	1818	OC PKWY	50
F-0037	1824	OC PKWY	51
F-0038	2424	OC PKWY	51
F-0039	2430	OC PKWY	52
F-0040	2436	OC PKWY	52
F-0041	2448	OC PKWY	53
F-0042	3030	OC PKWY	53
F-0043	3636	OC PKWY	54
F-0044	3648	OC PKWY	54
F-0045	4848	OC PKWY	55
F-0046	1212	OC TRAF	56
F-0047	1818	OC TRAF	56
F-0048	1824	OC TRAF	57
F-0049	2424	OC TRAF	57
F-0050	2430	OC TRAF	58
F-0051	2436	OC TRAF	58
F-0052	2448	OC TRAF	59
F-0053	3030	OC TRAF	59
F-0054	3636	OC TRAF	60
F-0055	3648	OC TRAF	60
F-0056	4848	OC TRAF	61
F-0057	U-21	OC ENCLOSURE	84
F-0058	U-32	OC ENCLOSURE	84
F-0059	U-36	OC ENCLOSURE	85
F-0060	U-42	OC ENCLOSURE	85
F-0061	U-52	OC ENCLOSURE	86
F-0062	18	CAL TRANS	98
F-0063	PATT	CAL TRANS	98
F-0064	24	CAL TRANS	99
F-0065	GDO	CAL TRANS	99
F-0066	M GDO	CAL TRANS	100
F-0067	1212	JENSEN	108
F-0068	1818	JENSEN	108
F-0069	2424	JENSEN	109
G-0001	1212	PC STAN	17
G-0002	1212	PC ADA	17
G-0003	1212	PC HHP	17
G-0004	1818	PC STAN	18
G-0005	1818	PC ADA	18
G-0006	1818	PC HHP	18
G-0007	2424	PC STAN	19
G-0008	2424	PC ADA	19
G-0009	2424	PC HHP	19
G-0010	3030	PC STAN	20
G-0011	3030	PC ADA	20
G-0012	3030	PC HHP	20
G-0013	3630	PC STAN	21
G-0014	3630	PC ADA	21
G-0015	3630	PC HHP	21
G-0016	3636	PC STAN	22
G-0017	3636	PC ADA	22
G-0018	3636	PC HHP	22
G-0019	4848	PC STAN	23
G-0020	4848	PC ADA	23
G-0021	4848	PC HHP	23
G-0022	≤15 PIPE	NDOT T2	27
G-0023	18 PIPE	NDOT T2	29
G-0024	24 PIPE	NDOT T2	31
G-0025	30 PIPE	NDOT T2	33
G-0026	36 PIPE	NDOT T2	35
G-0027	42 PIPE	NDOT T2	37

G-0028	48 PIPE	NDOT T2	39	G-0099	3648	OC TRAF ADA	81
G-0029	18 PIPE	NDOT T2A	40	G-0100	3648	OC TRAF HHP	81
G-0030	24 PIPE	NDOT T2A	40	G-0101	4848	OC PKWY STAN	82
G-0031	30 PIPE	NDOT T2A	41	G-0102	4848	OC PKWY ADA	82
G-0032	36 PIPE	NDOT T2A	41	G-0103	4848	OC PKWY HHP	82
G-0033	42 PIPE	NDOT T2A	42	G-0104	4848	OC TRAF STAN	83
G-0034	48 PIPE	NDOT T2A	42	G-0105	4848	OC TRAF ADA	83
G-0035	18 PIPE	NDOT T2B	43	G-0106	4848	OC TRAF HHP	83
G-0036	24 PIPE	NDOT T2B	43	G-0107	U-21	OC ENC PWKY STAN	87
G-0037	30 PIPE	NDOT T2B	44	G-0108	U-21	OC ENC PWKY ADA	87
G-0038	36 PIPE	NDOT T2B	44	G-0109	U-32	OC ENC PWKY STAN	88
G-0039	42 PIPE	NDOT T2B	45	G-0110	U-32	OC ENC PWKY ADA	88
G-0040	48 PIPE	NDOT T2B	45	G-0111	U-36	OC ENC PWKY STAN	89
G-0041	1212	OC PKWY STAN	62	G-0112	U-36	OC ENC PWKY ADA	89
G-0042	1212	OC PKWY ADA	62	G-0113	U-43	OC ENC PWKY STAN	90
G-0043	1212	OC PKWY HHP	62	G-0114	U-43	OC ENC PWKY ADA	90
G-0044	1212	OC TRAF STAN	63	G-0115	U-52	OC ENC PWKY STAN	91
G-0045	1212	OC TRAF ADA	63	G-0116	U-52	OC ENC PWKY ADA	91
G-0046	1212	OC TRAF HHP	63	G-0117	U-21	OC ENC TRAF STAN	92
G-0047	1818	OC PKWY STAN	64	G-0118	U-21	OC ENC TRAF ADA	92
G-0048	1818	OC PKWY ADA	64	G-0119	U-32	OC ENC TRAF STAN	93
G-0049	1818	OC PKWY HHP	64	G-0120	U-32	OC ENC TRAF ADA	93
G-0050	1818	OC TRAF STAN	65	G-0121	U-36	OC ENC TRAF STAN	94
G-0051	1818	OC TRAF ADA	65	G-0122	U-36	OC ENC TRAF ADA	94
G-0052	1818	OC TRAF HHP	65	G-0123	U-43	OC ENC TRAF STAN	95
G-0053	1824	OC PKWY STAN	66	G-0124	U-43	OC ENC TRAF ADA	95
G-0054	1824	OC PKWY ADA	66	G-0125	U-52	OC ENC TRAF STAN	96
G-0055	1824	OC PKWY HHP	66	G-0126	U-52	OC ENC TRAF ADA	96
G-0056	1824	OC TRAF STAN	67	G-0127	V-12	OC ENC TRAF STAN	97
G-0057	1824	OC TRAF ADA	67	G-0128			
G-0058	1824	OC TRAF HHP	67	G-0129	18-09	CAL TRANS	101
G-0059	2424	OC PKWY STAN	68	G-0130	18-09X	CAL TRANS	101
G-0060	2424	OC PKWY ADA	68	G-0131	18-10	CAL TRANS	102
G-0061	2424	OC PKWY HHP	68	G-0132	24-89	CAL TRANS	102
G-0062	2424	OC TRAF STAN	69	G-0133	24-12	CAL TRANS	103
G-0063	2424	OC TRAF ADA	69	G-0134	24-12X	CAL TRANS	103
G-0064	2424	OC TRAF HHP	69	G-0135	24-13	CAL TRANS	104
G-0065	2430	OC PKWY STAN	70	G-0136	36R	CAL TRANS	104
G-0066	2430	OC PKWY ADA	70	G-0137	36RX	CAL TRANS	105
G-0067	2430	OC PKWY HHP	70	G-0138	48R	CAL TRANS	105
G-0068	2430	OC TRAF STAN	71	G-0139	48RX	CAL TRANS	106
G-0069	2430	OC TRAF ADA	71	G-0140	1212	JENSEN PKWY STAN	110
G-0070	2430	OC TRAF HHP	71	G-0141	1212	JENSEN PKWY ADA	110
G-0071	2436	OC PKWY STAN	72	G-0142	1212	JENSEN PKWY HHP	110
G-0072	2436	OC PKWY ADA	72	G-0143	1212	JENSEN TRAF STAN	111
G-0073	2436	OC PKWY HHP	72	G-0144	1212	JENSEN TRAF ADA	111
G-0074	2436	OC TRAF STAN	73	G-0145	1212	JENSEN TRAF HHP	111
G-0075	2436	OC TRAF ADA	73	G-0146	1818	JENSEN PKWY STAN	112
G-0076	2448	OC TRAF HHP	73	G-0147	1818	JENSEN PKWY ADA	112
G-0077	2448	OC PKWY STAN	74	G-0148	1818	JENSEN PKWY HHP	112
G-0078	2448	OC PKWY ADA	74	G-0149	1818	JENSEN TRAF STAN	113
G-0079	2448	OC PKWY HHP	74	G-0150	1818	JENSEN TRAF ADA	113
G-0080	2448	OC TRAF STAN	75	G-0151	1818	JENSEN TRAF HHP	113
G-0081	2448	OC TRAF ADA	75	G-0152	2424	JENSEN PKWY STAN	114
G-0082	2448	OC TRAF HHP	75	G-0153	2424	JENSEN PKWY ADA	114
G-0083	3030	OC PKWY STAN	76	G-0154	2424	JENSEN PKWY HHP	114
G-0084	3030	OC PKWY ADA	76	G-0155	2424	JENSEN TRAF STAN	115
G-0085	3030	OC PKWY HHP	76	G-0156	2424	JENSEN TRAF ADA	115
G-0086	3030	OC TRAF STAN	77	G-0157	2424	JENSEN TRAF HHP	115
G-0087	3030	OC TRAF ADA	77	G-0158	3636	JENSEN PKWY STAN	116
G-0088	3030	OC TRAF HHP	77	G-0159	3636	JENSEN PKWY ADA	116
G-0089	3636	OC PKWY STAN	78	G-0160	3636	JENSEN PKWY HHP	116
G-0090	3636	OC PKWY ADA	78	G-0161	3636	JENSEN TRAF STAN	117
G-0091	3636	OC PKWY HHP	78	G-0162	3636	JENSEN TRAF ADA	117
G-0092	3636	OC TRAF STAN	79	G-0163	3636	JENSEN TRAF HHP	117
G-0093	3636	OC TRAF ADA	79				
G-0094	3636	OC TRAF HHP	79	H-0001	48	CAL TRANS	120
G-0095	3648	OC PKWY STAN	80	H-0002	4x3x48	CAL TRANS	120
G-0096	3648	OC PKWY ADA	80	H-0003	3 1/2x37 7/8		121
G-0097	3648	OC PKWY HHP	80	H-0004	3 1/2x47 7/8		121
G-0098	3648	OC TRAF STAN	81	H-0005	3 1/2x57 5/8		122

H-0006	R10	122
H-0007	3 1/2x47 3/4	123
H-0008	4x47 7/8	123
S-0001	80K SB	166
S-0002	15K SB	167
S-0003	3P SB	167
S-0004	STAIR	168
S-0005	T RACK	169
S-0006	SL GATE	170
S-0007	PLATFORM	171
S-0008	TR RACK	172
S-0009	SLIDE GATE	172
W-0001	84" BOLL	156
W-0002	108" BOLL	157
W-0003	VSE	158
W-0004	VSE W/ UJ	159
W-0005	FS	160
W-0006	APS 6-8/10-12	161
W-0007	PUSH BUTTON	162
W-0008	EYE BOLT	162
W-0009	LIFT EYE	162
W-0010	RES VENT	163
W-0011	DEPTH GAUGE	164
W-0012	SW COVER	164